FOOTBALL FACTS '66

HALFBACK MIKE WEGER
AP All-American
All Mid-American Conference

Bowling Green

DIRECTORY AND GENERAL INFORMATION

Name: Bowling Green State University
Location: Bowling Green, Ohio
Founded: 1910, First Classes 1914
Enrollment: 11,000 Est.
School Colors: Burnt Orange and Seal Brown
Conference: Mid-American (15th Season)
Stadium: Perry Field (23,273 Capacity)

ADMINISTRATION

President	Dr. William Travers Jerome III
Director of Athletics	Doyt Perry
Business Manager of Athletics	Don Cunningham
Ticket and Promotion Director	Jim Lessig
Sports Information Director	Jerry Mix
Director of Facilities and Grounds	Dale Herbert

FOOTBALL STAFF

Head Coach	Robert Gibson
Assistant Coach	Robert Dudley
Assistant Coach	James Ruehl
Assistant Coach	Tom Kisselle
Assistant Coach	Don Nehlen
Assistant Coach	Tom Reicosky
Freshman Coach	Richard Young
Trainer	Allan Sawdy
Team Physician	Dr. Henry Vogtsberger
Equipment Manager	Glenn Sharp

OTHER ATHLETIC STAFF MEMBERS

Cross Country and Track Coach	Melvin Brodt
Basketball Coach	Warren Scholler
Swimming Coach	Thomas Stubbs
Wrestling Coach	Bruce Bellard
Baseball Coach	Dick Young
Golf Coach	Forrest Creason
Tennis Coach	Dr. Robert Keefe
Assistant Basketball Coach	Robert Conibear
Assistant Basketball Coach	Jim Lessig
Assistant Track Coach	Robert Whittaker

TELEPHONE NUMBERS

Athletic Office	353-8411 Ext. 417 or 527
Football Staff Office	353-8411 Ext. 433
Football Ticket Office	353-8411 Ext. 3326
Men's Physical Education Office	353-8411 Ext. 447
Intramural Office	353-8411 Ext. 434
Mr. Gibson's Residence	353-0315
Mr. Perry's Residence	353-8741
Mr. Mix's Residence	352-7402

Bowling Green's

1966 Football Facts

TABLE OF CONTENTS

1966 Schedule 2
1965 Results 2
Final 1965 MAC Standings 2
Records with '66 Opponents 2

THE TEAM

1966 Preview 3, 4, 6
Depth Charts 5, 7
Falcon Sketches 8-14
Statistics 15-19
Bowling Green Records 20-21
Squad Breakdown 22-23
Falcon Hometowns 24
Numeral Roster 25
1966 Roster 26-27

THE COACHES

Bob Gibson and Assistants 28-30

THE OPPONENTS

Need An Angle? 31-32
Opponents' Sketches 33-41
The Past 42-43

THE CONFERENCE

1965 All-MAC Squad 44
1965 Statistics 45-46
BG's Top MAC Performances 47
All-Time MAC Standings 48-50
BG's All-Leaguers 51

Compiled By Jerry Mix

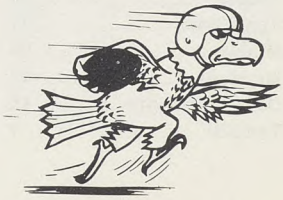

1966 SCHEDULE

Date	*Opponent*	*Time*
Sept. 24	at University of Tampa	8:15 p.m.
Oct. 1	UNIVERSITY OF DAYTON	1:30 p.m.
Oct. 8	at Western Michigan University	1:30 p.m.
Oct. 15	at University of Toledo	2:00 p.m.
Oct. 22	KENT STATE UNIVERSITY (Homecoming)	1:30 p.m.
Oct. 29	at Miami University	1:30 p.m.
Nov. 5	MARSHALL UNIVERSITY	1:30 p.m.
Nov. 12	OHIO UNIVERSITY	1:30 p.m.
Nov. 19	at Temple University	1:30 p.m.

1965 RESULTS

(7-2 Overall and 5-1 in MAC)

Bowling Green		*Opponents*
21	California State	0
0	West Texas	34
9	Dayton	0
21	Western Michigan	17
21	Toledo	14
7	Kent State	6
7	Miami	23
20	Marshall	6
17	Ohio University	7

FINAL 1965 MID-AMERICAN CONFERENCE STANDINGS

	MAC						ALL GAMES					
Team	*W*	*L*	*T*	*Pct.*	*Pts.*	*Opp.*	*W*	*L*	*T*	*Pct.*	*Pts.*	*Opp.*
Bowling Green	5	1	0	.833	93	73	7	2	0	.778	123	107
Miami	5	1	0	.833	154	63	7	3	0	.700	247	137
Kent State	3	2	1	.583	103	60	5	4	1	.550	144	114
Western Michigan	3	2	1	.583	73	87	6	2	1	.722	118	127
Toledo	2	4	0	.333	58	68	5	5	0	.500	102	96
Marshall	2	4	0	.333	83	112	5	5	0	.500	149	168
Ohio University	0	6	0	.000	44	145	0	10	0	.000	77	210

RECORDS WITH 1966 OPPONENTS

Team	*G*	*W*	*L*	*T*	*Pct.*	*Pts.*	*Opp.*
Tampa	0	0	0	0	.000	0	0
Dayton	10	8	2	0	.800	182	80
Western Michigan	12	10	1	1	.875	275	103
Toledo	30	17	10	3	.617	524	422
Kent State	34	19	9	6	.647	516	327
Miami	23	5	16	2	.239	227	555
Marshall	12	11	1	0	.917	337	118
Ohio University	18	10	7	1	.583	215	235
Temple	1	0	1	0	.000	0	27

1966 Preview

In the past 10 years, Bowling Green State University's football teams have compiled a 77-12-4 record to become "the winningest team in the nation" and BG's winning trend doesn't figure to come to a halt in 1966.

Bowling Green's 77-12-4 record in the last decade has enabled the Falcons to win more games than any other squad in the nation, except Mississippi, and compile the highest percentage.

Doyt Perry stacked up a 70-10-4 mark in nine years before moving up to serve as Bowling Green's Athletic Director. Bob Gibson kept the streak going in 1965 with a 7-2 record.

During those 10 years, Bowling Green has annexed six Mid-American Conference titles while finishing second two times and also ending up third twice. None of the teams lost more than two games during any season.

With a total of 21 lettermen back from last year's team that tied for first place in the Mid-American, Bowling Green is again hoping for another outstanding season.

Twenty of the players on this year's squad are seniors and have had plenty to say about the 16-3 record the Falcons have compiled in the past two years. The 20 seniors, who have won a total of 27 letters, have also been on two straight Mid-American Conference championship squads.

Five seniors, center Heath Wingate, fullback Stew Williams, end Jamie Rivers, safetyman Joe Souliere and halfback Mike Weger, were all named to the All MAC unit in 1965 and should form the backbone of the 1966 squad.

Williams has always been a fine offensive runner for the Falcons but last year he started to come into his own. He rushed for 616 yards in nine games and compiled a 4.3 average. He also completed one pass that helped defeat Ohio University and caught three passes for 47 yards.

Weger became Bowling Green's first All-American last year as he saw two-way action. He rushed for 219 yards and caught four passes for 86 yards. For the second straight year, Souliere led the team in pass interceptions as he picked off four.

The 21 lettermen are well distributed on the offensive and defensive platoons. Only a total of five players on both starting units failed to letter in 1965. Several key players including Rivers, Weger and Tom Luettke are slated for two-way action.

THE NATION'S TOP 10 TEAMS IN THE LAST DECADE

Team	*W*	*L*	*T*	*Pct.*
Bowling Green	77	12	4	.831
Mississippi	77	16	5	.811
Southern Mississippi	71	22	3	.755
Syracuse	71	23	1	.752
Dartmouth	66	21	3	.750
Auburn	73	24	3	.745
Arkansas	74	26	0	.740
Texas	73	25	2	.740
Ohio State	63	22	5	.728
Alabama	69	24	7	.725
Louisiana State	71	26	3	.725

Offensive Breakdown

End
JAMIE
RIVERS

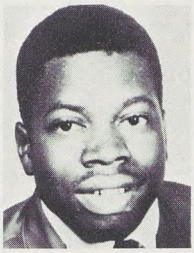

Fullback
STEW
WILLIAMS

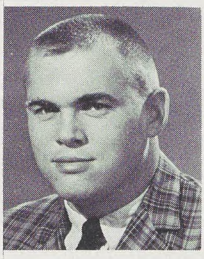

Center
HEATH
WINGATE

"All in all, if everything jells we should be greatly improved", Bowling Green's backfield Coach Bob Dudley stated as he took a long look at the Falcons' offense.

Several factors, including a solid interior line, composed of Jack Sohn, Heath Wingate and Bruce Burdick, better overall team speed and mobility, plus added depth and experience at the halfback posts, caused Dudley's optimistic outlook.

On the line, Sohn, Wingate and Burdick are all two year veterans while Wingate has made the All Mid-American Conference squad for two straight years. At tackle, Jerry Hunter is the only veteran but junior Ernie George has moved along very rapidly.

At the end slots, the Falcons have a wealth of players and possibilities. Jamie Rivers, a two-year veteran and a two-time All-MAC choice, is the best end in the conference but could see mostly defensive duty this year. Even at this, junior Chet Boyer is a fine blocking end while Bob Heider and sophomore Ed Jones are good receivers.

In the backfield, Stew Williams is back for his final season and could well have his best year yet. Dave Cranmer and Mike Weger, who carried most of the load at halfback in 1965, will be better after a year's experience.

However, Dudley is hoping that quite a bit of the halfback news will be written by 9.8 sprinter Paul Garrett, who could give the Falcons the fine outside speed they lacked in 1965. Sophomore Jim Harden is another halfback with speed to burn.

At the all important quarterback position, veteran Russ Jacques and senior Dick Waring, who transferred to Bowling Green from the University of Detroit, are expected to battle it out for the first string position but sophomore Paul Nyitray can't be counted out.

All in all, the Falcons will have veteran material at most of the offensive positions. With the added speed and mobility, Bowling Green will be throwing and sweeping more this year. These two factors should make the going easier for Williams, who has already gained 1,225 yards in two seasons.

TENTATIVE OFFENSIVE DEPTH CHART

LEFT END
*Jamie Rivers B
*Bob Heider
Ron Pound

RIGHT END
Chet Boyer B
Jim Hodakievic
Larry Bresko

LEFT TACKLE
*Jerry Hunter
Roger Schmidt B

RIGHT TACKLE
Ernie George
Tom Donohue
Tom Mako

LEFT GUARD
*Jack Sohn
Doug Ashbridge
Mike Pallo B

RIGHT GUARD
*Bruce Burdick
Bob Spencer B
*Frank Harpold

CENTER
*Heath Wingate
John Shartle
Tim Witte

QUARTERBACK
*Russ Jacques
Dick Waring
Paul Nyitray
Jim Korpowski

LEFT HALFBACK
Paul Garrett
Jim Harden
Jim Brown B
John Ulmer

RIGHT HALFBACK
*Dave Cranmer
Ed Coletti B
Virgil Parker

FULLBACK
*Stew Williams
Charles Radich
Ed DeMain

CODE FOR DEPTH CHART
*—Lettermen
B—Two-way performers

Defensive Breakdown

Safetyman
JOE
SOULIERE

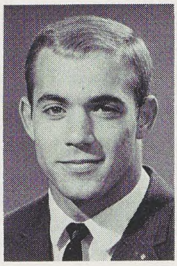

Halfback
MIKE
WEGER

In 1965, Bowling Green State University finished as the fifth leading defensive team in the nation with an 186.7 average per. game. In the forward pass department, the Falcons were ranked fourth while holding down the 16th position in rushing.

As for this season, defensive coach Don Nehlen put it this way, "we will be every bit as strong as last year if not stronger." With veterans at nine of the 11 starting positions, Nehlen's confidence is understandable.

Linebacker Dennis Zolciak is the only underclassman who was able to win a starting berth but as Nehlen put it, "he is no ordinary sophomore." Zolciak had a fine season with the 1965 freshman team after being converted from end to linebacker.

After the 1965 season, graduation took a heavy toll at the defensive tackle positions as All Mid-American Conference selection Tony Fire departed and signed with the Buffalo Bills. Top reserve Ed Helmlinger also won't be back for the 1966 campaign.

Henry Orr, who started in 1965, was the only regular defensive tackle in Bowling Green's camp before spring practice opened.

Then two factors changed the situation completely. Tom Luettke, 6-0, 230, was moved to defensive tackle from fullback and unheralded junior Larry Smith, 6-0, 220, developed so rapidly that he replaced Orr at the first string position before the spring drills had ended.

Aside from Zolciak, Luettke and Smith, Bowling Green's nine 1966 opponents will be looking at the same defensive platoon that turned in such a fine job in 1965.

Two-year veteran Joe Siesel has teamed with Zolciak at the linebacker positions. In the secondary, All-American halfback Mike Weger gets plenty of help from All-MAC safetyman Joe Souliere and two-year veteran halfback Dick Wagoner along with veteran monster man Charles Burley.

However, Burley will be pushed by top-flight sophomore Ed Jones, who will probably be seeing first string action with either the defensive or offensive platoon. Jim Porowski, winner of two letters, is back at middle guard. At the end positions, the choice is between three or four seasoned veterans. Jamie Rivers is a strong possibility along with letterman Dave Seiter and Al McQuigg.

Several other players including linebackers Dave Roese and Frank Giganti, tackles Bob Hannon and Jerry Gray plus middle guard Dave Carpenter could also see plenty of action with Bowling Green's 1966 defensive platoon.

TENTATIVE DEFENSIVE DEPTH CHART

LEFT END
*Al McQuigg
Dave Whitaker

RIGHT END
*Dave Seiter
Vaughn Ferrell

LEFT TACKLE
*Tom Luettke B
Larry Watson B
Bob Hannon

RIGHT TACKLE
Larry Smith
*Henry Orr
Jerry Gray

MIDDLE GUARD
*Jim Porowski
Dave Carpenter

LEFT LINEBACKER
Dennis Zolciak
Frank Giganti

RIGHT LINEBACKER
*Joe Siesel
Dave Roese

LEFT HALFBACK
*Dick Wagoner B
Mike Shepherd
Joe Pearce
Jim McGurk

RIGHT HALFBACK
*Mike Weger B
Jim Perry
Bob Wolfe
Jerry Machovina
Bob Rhodes

MONSTER
*Charles Burley
Ed Jones B
George Gregory
Greg Miller
Steve Hester

SAFETY
*Joe Souliere
Bill Becker
Bob Maltarich
Karl Friery
Stan Maleski

CODE FOR DEPTH CHART
*—Lettermen
B—Two-way performers

Falcon Sketches

THE ENDS

Lettermen Returning (4): Bob Heider, Al McQuigg, Jamie Rivers, Dave Seiter.

Lettermen Lost (2): John Jennings, Paul Rolf.

CHET BOYER, Junior, 6-1, 210, Whitehouse, 20 . . . Boyer saw some action with the 1965 Falcons but not enough to letter . . . however, this year he will be someplace in Bowling Green's starting lineup . . . he is a tough, aggressive, hard working end who could see two-way action . . . offensively, he is a good, strong blocker . . . doesn't have great speed . . . decent receiver who is very coachable . . . earned eight letters with the Anthony Wayne Generals . . . lettered for three years as a full-back and linebacker with the Generals and made the All-League squad . . . Boyer got loose for a 55-yard TD run the night former Coach Doyt Perry scouted him . . . Boyer is enrolled in the college of education.

BOB HEIDER, Senior, 6-2, 195, Toledo, 21 . . . Heider lettered last year as he finished as the Falcons' second leading pass receiver . . . in 1965, Heider caught eight passes for 112 yards and one TD . . . his touchdown grab was against Dayton as the Falcons won 9-0 . . . Heider failed to letter in 1964 but he did catch three passes for 33 yards and one TD . . . he is labeled as an end with good hands who runs pass patterns very well then holds the ball after the catch . . . will be used strictly on offense and primarily as a split end . . . Heider's blocking has improved so he could also see some tight end action . . . was an All-City selection with the Waite Indians . . . he co-captained both the Waite football and basketball squads and made honorable mention All-City honors on the basketball court . . . enrolled in the college of education.

ED JONES, Sophomore, 6-1, 180, Canton, 19 . . . Along with Dennis Zolciak, Jones is one of the top two sophomores on the squad . . . will probably land a starting berth with the Falcons either at the defensive monster position or at offensive end . . . has real quickness and very fine hands . . . good receiver and good blocker . . . a mighty mite . . . Jones lacks the size but all his other abilities more than make up for it . . . he led last year's freshman squad in pass receiving by a wide margin as he nailed 13 aerials for 288 yards and four touchdowns . . . lettered for two years as a defensive back and end for BG Coach Don Nehlen at Canton McKinley High . . . Also earned two basketball letters . . . Jones is enrolled in the college of business administration.

AL McQUIGG, Senior, 5-11, 200, Belleville, 21 . . . for the past two seasons, McQuigg has lettered with the Falcons and has seen plenty of action at a defensive end post . . . he is a steady, solid performer who can be counted on to turn in a good job . . . he makes very few mistakes . . . McQuigg doesn't have real good movement but he gives 100 per cent . . . with the Fredericktown Freddies, McQuigg saw action as a halfback while earning All-League and All-County honors as well as being named as Most Valuable Player . . . in one game against Plymouth High School, he scored four touchdowns and gained 168 yards in eight carries . . . McQuigg is a health and physical education major.

JAMIE RIVERS, Senior, 6-2, 215, Youngstown, 21 . . . Rivers is a great athlete . . . he has already earned two letters with the Falcons and has been named to the All Mid-American Conference squad for two straight seasons . . . among the ends, Rivers is the best blocker and also the best tackler . . . will probably be a two-way performer in some games . . . he can also play both ends . . . last year, Rivers caught eight passes for 72 yards while nailing 10 for 150 yards and one touchdown during the 1964 season . . . big, strong end with plenty of speed, movement and agility . . . the pro scouts will be taking a very long look at Rivers this season . . . at Youngstown South, Rivers was a second

team All-City selection while captaining both the football and baseball squads . . . lettered three years in both sports . . . Rivers is a health and physical education major.

DAVE SEITER, Junior, 6-3, 225, East Palestine, 21 . . . Seiter lettered in 1965 as one of Bowling Green's starting defensive ends and he will be back at that position again in 1966 . . . he is probably the roughest, strongest player on the squad . . . he stops plays to the inside very well and provides adequate outside coverage . . . Seiter had a shoulder injury last year but it didn't bother him during the spring drills . . . strictly a defensive player . . . ran up a fine record with the East Palestine Bulldogs . . . captained both the football and basketball squads and was named to the All-County football squad during his junior year . . . earned three letters as a tackle . . . received a total of 10 high school letters . . . health and physical education major.

THE TACKLES

Lettermen Returning (3): Jerry Hunter, Tom Luettke, Henry Orr.

Lettermen Lost (4): Bill Earhart, Tony Fire, Ed Helmlinger, Jerry Jones.

ERNIE GEORGE, Junior, 6-4, 235, Mogadore, 19 . . . George has really pleased Bowling Green's staff with his improvement . . . last year, as a sophomore, he saw very little action and failed to letter but has now worked his way into a first string position . . . George is down to an excellent playing weight and has become much more aggressive . . . he participated very actively in BG's off-season weight program . . . playing for the Mogadore Wildcats, George earned All-State, All-County and All-District honors while serving as captain . . . also a fine basketball center and baseball pitcher . . . George is a health and physical education major.

JERRY HUNTER, Senior, 6-1, 225, Mansfield, 21 . . . pro scouts are eyeing Hunter for a guard position in the professional ranks because of his fine agility, speed and movement plus size . . . Hunter lettered last season and also drew several starting assignments despite being hampered by a shoulder injury . . . the injury didn't bother Hunter during spring drills . . . Hunter is labeled as an aggressive blocker and a good pass protector . . . he was a fine athlete at Mansfield Madison, lettering in three sports, football, basketball and baseball . . . played both tackle and end for former Falcon John Valentine . . . All-League choice and alternate on the Northern All-Star squad . . . Health and physical education major.

TOM LUETTKE, Junior, 6-0, 230, Toledo, 21 . . . Luettke will be without doubt one of the finest defensive tackles in the Mid-American Conference . . . has tremendous size and agility . . . if Stew Williams stays healthy, Luettke will stay at tackle . . . could make Bowling Green a great defensive team . . . has tremendous competitive spirit . . . lettered last season at fullback for the Falcons and gained 248 yards in 72 carries for a 3.4 average . . . led the Falcons in scoring with 42 markers . . . Luettke picked up some line experience at Rogers High School as he played both guard and fullback for the Rams . . . made the All-League squad for three years and was a third team All-State choice . . . Health and physical education major.

HENRY ORR, Senior, 6-2, 230, Youngstown, 21 . . . Orr lettered last season as he started at defensive tackle for the Falcons . . . is slated to see plenty of action again this season because of his determination, hard work and desire . . . has good speed at the defensive tackle slot but lacks movement . . . works hard and has done a fine job in the weight program . . . he captained both the football and basketball squads at Youngstown South while earning All-City honors on the gridiron and taking honorable mention All-City recognition as a basketballer . . . Orr is enrolled in the college of education.

ROGER SCHMIDT, Junior, 6-2, 220, Milford Center, 21 . . . will see plenty of action at one of two positions, either offensive tackle or linebacker . . . he gives additional depth at the offensive tackle post but if any one is hurt he will move into the first string position . . . has good football ability and is very intelligent . . . possesses real good size, strength and aggressiveness . . . failed to letter last year but did see action at linebacker . . . Schmidt is from Milford Center but played football at Kaimuki High School in Honolula, Hawaii where he lettered for three seasons as a tackle, end and linebacker . . . transferred to Bowling Green from the Coast Guard Academy . . . played in the 1963 Tangerine Bowl under Coach Otto Graham . . . English major.

LARRY SMITH, Junior, 6-0, 220, Barberton, 20 . . . he saw very little action last year but has now come into his own at a defensive tackle position and could well be a starter for the Falcons this season . . . lacks size but has real good desire and ability . . . good lateral movement anl quickness . . . has built himself into a starter through hard work . . . Smith lettered for three years with the Barberton Magics and was an honorable mention All-State tackle . . . also made the All-District team . . . along with his football ability, Smith earned two track letters as a discus thrower . . . he is enrolled in the college of education.

THE GUARDS

Lettermen Returning (4): Bruce Burdick, Frank Harpold, Jim Porowski, Jack Sohn.

Lettermen Lost (2): Jim Grant, Jim Violet.

DOUG ASHBRIDGE, Sophomore, 6-0, 210, Toledo, 19 . . . a guard of the future for Bowling Green but could see plenty of action this year if one of the starters is injured . . . excellent trapper and puller . . . lacks size but is a good blocker . . . at Toledo Start, Ashbridge made the All-City team during his junior and senior seasons . . . lettered for three years as a guard and linebacker for the Spartans.

BRUCE BURDICK, Senior, 6-1, 220, Solon, 21 . . . Burdick is a definite pro prospect with his fine intelligence, size and speed . . . he has lettered for the past two years with the Falcons but still hasn't reached his full potential . . . this past spring, Burdick played football and also lettered with the lacrosse team as a defenseman . . . physically, he is one of the strongest players on the team . . . teams with Jack Sohn and Heath Wingate to give BG a very experienced interior line . . . with the Solon Comets, Burdick was a fullback and tackle . . . he captained the Comets and was also named to the All-League squad . . . also lettered at Solon as a heavyweight wrestler and trackster . . . enrolled in the college of business administration.

FRANK HARPOLD, Senior, 6-2, 225, Toledo, 21 . . . Harpold lettered with the Falcons in 1965 as he saw action at offensive guard . . . this season, Harpold is slated for either guard or tackle action . . . an outstanding student . . . keeps himself in excellent condition and works hard . . . he had a good spring . . . picks up the tackle and guard assignments very quickly due to his experience and intelligence . . . Harpold was an All-League tackle under Dave Hardy at Toledo DeVilbiss . . . he also lettered as a heavyweight wrestler . . . Harpold is enrolled in the college of education.

JIM POROWSKI, Senior, 5-11, 210, Cleveland, 21 . . . Porowski has been Bowling Green's starting middle guard for the past two seasons and will be holding down that position again this year . . . at times, he has been outstanding for the Falcons but hasn't been consistent . . . has quickness and good speed . . . lacks outstanding size but plays an intelligent game . . . with the Cleveland Benedictine Bengals, Porowski ran up a string of honors including All-Ohio, All-East Senate and All-Scholastic . . . under Coach August Bossu, Porowski lettered for

three years as a tackle . . . also lettered in track and wrestling . . . Porowski is enrolled in the college of liberal arts.

JACK SOHN, Senior, 6-0, 210, Napoleon, 21 . . . Sohn could be one of the finest guards in the Mid-American Conference this season . . . he did a good job last season and progressed rapidly as the year moved along . . . very determined footballer who loves to play . . . Sohn broke into the 1964 starting lineup when Mel Foels was hurt and has held down a regular berth for the past two years, earning two letters . . . good trapper and blocker who makes few mistakes . . . at Napoleon High School, he won All-Conference honors for two years at fullback . . . he also co-captained the Wildcats . . . Sohn is majoring in health and physical education.

BOB SPENCER, Sophomore, 5-11, 205, Canton, 20 . . Spencer was an outstanding middle guard for Bowling Green's defensive coach Don Nehlen at Canton McKinley High School . . . he earned All-City and All-County honors with the Bulldogs . . . he has been shifted to offensive guard at Bowling Green and figures high in the Falcons' future plans but could also see plenty of action this year, depending on injuries . . . he is enrolled in the college of education.

DENNIS ZOLCIAK, 6-1, 210, Toledo, 19 . . . Zolciak is one of the top sophomores on the team . . . he was converted from a high school end to linebacker and has now moved into a starting berth with the Falcons . . . very highly regarded . . . could be one of the best footballers Bowling Green has had . . . tough player with plenty of movement and agility . . . at Toledo Central High, Zolciak lettered for three years as an end and made the All-City unit . . . with the Fighting Irish, he also earned four letters in basketball and track . . . made the All-City unit as a basketball player . . . Zolciak is enrolled in the college of education, majoring in math.

THE CENTERS

Lettermen Returning (2): Joe Siesel, Heath Wingate.

Lettermen Lost (1): Lynn Baker.

JOE SIESEL, Senior, 6-0, 230, Bellevue, 21 . . . Siesel may be listed as a center but his talent rests with the defensive platoon where he has been one of Bowling Green's starting linebackers for the past two years . . . offensively, he will serve as a backup man for Heath Wingate . . . Siesel has proven he is big, strong, agile and loves to hit . . . he has earned two letters with the Falcons . . . with the Bellevue High School Redmen, Siesel lettered for three years while earning All-League and All-State honors . . . he starred at guard for the Redmen . . . in 1964, Siesel intercepted two passes and returned them six yards but failed to nail any in 1965 . . . Siesel is a health and physical education major.

LARRY WATSON, Sophomore, 6-2, 215, Tiffin, 18 . . . Watson is scheduled to see two-way action with the Falcons this year at defensive tackle and offensive center . . . he is a tough, strong and aggressive player who could take over the center position when Heath Wingate graduates after this campaign . . . with the Tiffin Columbian Tornadoes, Watson lettered at tackle for two years and was named to the All-Northern Lakes League team . . . also earned two letters in basketball . . . Watson is enrolled in the college of liberal arts, majoring in geology.

HEATH WINGATE, Senior, 6-2, 220, Toledo, 21 . . . Wingate is widely considered the best center in the conference . . . outstanding pro prospect who has already been drafted by both Washington and Boston . . . he started as an end at BG but was later converted to center . . . Wingate has excellent height, size, agility and intelligence along with a tremendous amount of pride . . . the best center at Bowling Green in the last 10 years . . . he has earned two letters and has been on the All-MAC squads for two straight years . . . at Toledo Whitmer, he made the All-League squad in both football and

basketball . . . played end for the Panthers . . . Wingate is a top flight student, majoring in mathematics in the college of education.

THE QUARTERBACKS

Lettermen Returning (1): Russ Jacques.

Lettermen Lost (2): Ray Fielitz, Dwight Wallace.

JIM KORPOWSKI, Sophomore, 5-11, 180, Garfield Heights, 21 . . . Korpowski was a member of Bowling Green's 1965 team but didn't see action . . . he had a fine spring and showed rapid improvement . . . lacks experience and his playing time will be determined by the performances turned in by the other three quarterbacks . . . as the season moves along, he could well move up the line . . . with the 1964 freshman squad, Korpowski completed nine of 32 passes for 161 yards and one touchdown . . . he won numerous honors at Garfield Heights High School including All-City, All-League and Most Valuable Player in the league recognition . . . earned a total of eight letters with the Bulldogs . . . Korpowski is enrolled in the college of education.

PAUL NYITRAY, Sophomore, 6-0, 180, Toledo, 19 . . . slated to see plenty of action with Bowling Green's second unit this year as he is labeled as the quarterback of the future with the Falcons . . . however, if he continues to improve, Nyitray could be ticketed for plenty of front line action with the 1966 Falcons . . . looked very good in the spring game . . . cool under fire and is considered a fine passer and decent runner . . . with last year's freshman team, he completed 29 of 65 passes for 557 yards and six touchdowns while having only four intercepted . . . earned second team All-City honors while lettering for two years with the Toledo Waite Indians . . . also earned three baseball letters and made the first string All-City unit . . . Nyitray is majoring in health and physical education.

RUSS JACQUES, Senior, 5-9, 170, Parma, 21 . . . Jacques, the only letterman at the quarterback post, will be battling Dick Waring for the No. 1 position . . . he was disappointing in the spring game but had an excellent overall spring . . . Jacques is a fine leader who has proven he can move the club . . . good on rollout passes and option plays . . . hindered by a lack of height . . . Jacques completed seven of 15 passes for 61 yards last year while also scoring one touchdown . . . started to move into the first string position at the end of the 1965 year . . . at Parma High, he was an All-Lake Erie League choice and was named to the third team All-State squad . . . also All-League in basketball and baseball . . . pitched for the 1965 BG baseball team and lettered . . . captained the unbeaten 1963 Falcon frosh squad . . . HPE major.

DICK WARING, Senior, 6-0, 190, Sarnia, Ontario, 21 . . . Waring saw little action in 1965 but he has the ability to make Bowling Green a fine football team in 1966 . . . one of the most versatile quarterbacks Bowling Green has had . . . Waring gets rid of the ball very quickly in passing situations and is a better than average runner . . . also a good leader . . . if he can master BG's system, he has the inside track for the No. 1 spot based on his spring performance . . . Waring completed three of four passes for 26 yards and one touchdown last year . . . at Detroit in 1964, Waring completed 25 of 71 passes for 406 yards but had six intercepted . . . started the last three games of the 1964 season for the Titans . . . Waring has been following a pre-med course.

THE HALFBACKS

Lettermen Returning (6): Charles Burley, Dave Cranmer, Jim Perry, Joe Souliere, Dick Wagoner, Mike Weger.

Lettermen Lost (2): Bob Pratt, Mel Williams.

CHARLES BURLEY, Junior, 5-10, 175, Springfield, 20 . . . Burley lettered with the 1965 Falcons as he saw action as BG's defensive monster man . . . offensively, Burley carried

the ball three times for 16 yards . . . however, he saw most of his action with the defensive platoon and the same will hold true this season . . . Burley is a hard nosed player who likes to hit . . . he makes up for lack of size with toughness and agility . . . good pass defender . . . after the spring drills, Burley had the inside track for the first string monster position . . . as an end with the Spring South Wildcats, Burley established a fine record, lettering for three years . . . he earned All-State, All-League and All-City honors while also playing in the All-Star game for the south . . . HPE major.

DAVE CRANMER, Junior, 6-1, 195, Sarnia, Ontario, 21 . . . With the experience that Cranmer gained last year and with another spring under his belt, Bowling Green is hoping he can develop into a super star . . . Cranmer has all the tools as he is quick, strong and has excellent size . . . Cranmer lettered last year and turned in a fine season as he rushed for 280 yards in 74 carries for a 3.8 average . . . he finished second in rushing but led the squad in pass receiving as he picked off 16 for 180 yards and one touchdown . . . also completed one pass for 16 yards and scored a total of 12 points . . . with the Sarnia Northern Collegiate Vikings, Cranmer was an All-League and All-City selection for two years . . . he is enrolled in the college of education.

PAUL GARRETT, Junior, 6-0, 180, Sandusky, 21 . . . Garrett may be just the halfback the Falcons need this year to give them a fine backfield . . . has good speed being a 9.8 sprinter so it is hoped that Garrett can furnish the breakaway runs . . . Garrett has moved from a track sprinter to a football runner . . . missed the spring game with an ankle injury but he showed continued improvement during the spring drills . . . he is being counted on heavily but not a proven quality . . . rushed for 12 yards in seven attempts last year and caught three passes for 28 yards . . . in the kickoff department, he brought five back for 85 yards . . . had a fine career at Sandusky High School . . . lettered for three years at halfback . . . earned eight letters for the Blue Streaks . . . won the state's 440-yard dash in 48.8 in 1963 . . . HPE major.

JIM PERRY, Junior, 5-11, 180, Logan, West Virginia, 20 . . . Perry started to come into his own last year in the kicking department for the Falcons . . . he finished as Bowling Green's second leading scorer in 1965 as he put through 15 of 16 PAT attempts then added three field goals for a total of 24 points . . . he booted 33 and 30-yard field goals against Marshall and came up with a 27 yarder against Ohio University . . . lettered last season . . . Bowling Green's coaching staff is hoping that Perry will also fit into the defensive backfield plans this season . . . with the Logan Wildcats, Perry was a star quarterback, earning All-State and All-Southern honors . . . earned a total of nine letters at Logan . . . has lettered for the past two years with BG's baseball squad . . . Perry is enrolled in the college of education.

JOE SOULIERE, Senior, 5-10, 175, Canton, 21 . . . as a defensive safetyman and kickoff and punt return specialist, Souliere is one of the finest players in collegiate football . . . he has lettered with the Falcons for the past two years and was named to the All-MAC squad last season as a defensive back . . . in two seasons, he has intercepted eight passes and returned them 143 yards . . . in the kickoff return department, he brought back seven for 136 yards while returning 17 punts for 277 yards in '65 . . . he scored 18 points . . . Souliere had a 95-yard field goal return against Western Michigan and 65-yard punt returns against Miami and Marshall . . . earned plenty of honors at Canton Timken Vocational as a quarterback but hasn't been stationed at that position at BG since his freshman year . . . enrolled in college of education.

DICK WAGONER, Senior, 6-2, 200, Toledo, 22 . . . Wagoner's two years of experience make him a hands down choice for a first string defensive backfield spot . . . however, if the offense needs some punch, he could step in there . . . as a runner,

Wagoner has good balance and runs hard . . . he lacks great speed but is a solid performer . . . he carried the ball five times last year and gained 15 yards . . . also brought three kickoffs back 63 yards . . . in two seasons, Wagoner has intercepted four passes for 30 yards . . . can also handle Bowling Green's kicking chores . . . at Toledo Rogers, Wagoner was a third team All-State selection as well as an All-League and All-Area choice . . . earned a total of seven letters with the Rams . . . health and physical education major.

MIKE WEGER, Senior, 6-2, 200, Bowling Green, 21 . . . Weger saw two-way action in 1965 as he became Bowling Green's first major college All-American . . . the Associated Press named him to its second team defensive backfield . . . more two-way action could be waiting for Weger this year . . . offensively, he is labeled as an effective runner and good blocker . . . could also make a good flanker as he is a fine receiver . . . rushed for 219 yards last year and had a 4.7 average . . . caught four passes for 86 yards and intercepted two passes . . . in two years, he has picked off five passes for 63 yards . . . will captain the Falcons this year . . . named as last season's Most Valuable Player . . . very, very versatile player who must be labeled as an outstanding pro prospect with his talent, size, speed and determination . . . has also lettered during the past two years in track . . . All-MAC choice last year . . . at Bowling Green High School, Weger played fullback and was an All-Ohio choice while also making the honorable mention All-American unit . . . is a business administration major.

THE FULLBACKS

Lettermen Returning (1): Stew Williams.

Lettermen Lost (4): John Gregory, Nick Norman, Tom O'Leary, Fritz Snider.

CHARLES RADICH, Sophomore, 6-2, 215, Navarre, 19 . . . Radich is labeled as a good, young prospect who will be preparing to fill Stew Williams' shoes when he graduates . . . Radich runs with good power and is effective at picking up the short yardage when needed . . . in 1965, he finished as the leading scorer and ground gainer on the freshman squad . . . Radich scored five TDs to total 30 points while gaining 306 yards in 47 carries for a 6.5 average . . . at Navarre Fairless High School, he landed both All-Federal League and All-County recognition . . . he lettered for two seasons as a fullback and middle guard with the Falcons . . . in one league contest, Radich scored 28 points . . . he is enrolled in the college of education.

STEW WILLIAMS, Senior, 6-1, 230, Sandusky, 22 . . . Williams, a two-year letterman and a two-time All Mid-American Conference selection, will go down in the record books as one of the finest fullbacks in Bowling Green's history . . . in two years with the Falcons he has scored 48 points and rushed for a total of 1,225 yards . . . only two players in BG's MAC history, Vic DeOrio and Bob Ramlow, have gained more yards in a MAC season than Williams . . . as a sophomore he picked up 401 yards then came up with 422 last season . . . BG's offense will be built around him again this season . . . Williams runs with power and movement and can easily break out for long gains . . . in past years, Williams has been overweight but is determined to cut down to good playing poundage this season . . . won all kinds of honors at Sandusky High School including being named to the All-American team . . . netted 3,059 yards in 421 carries for a 7.3 average in three years while also scoring 260 points against the best in the state . . . fine pro prospect . . . HPE major.

1965 Statistics

RUSHING

	TC	YG	YL	NYG	Avg.
Stew Williams, fb	145	627	11	616	4.3
Dave Cranmer, hb	74	309	29	280	3.8
Tom Luettke, fb	72	250	2	248	3.4
Mike Weger, hb	47	226	7	219	4.7
Bob Pratt, hb	31	100	10	90	2.9
Dwight Wallace, qb	45	154	120	34	0.8
Charles Burley, hb	3	16	0	16	5.3
Dick Wagoner, hb	5	15	0	15	3.0
Paul Garrett, hb	7	15	3	12	1.7
Virgil Parker, hb	3	9	0	9	3.0
Dick Waring, qb	3	6	6	0	0.0
Russ Jacques, qb	11	17	33	–16	–1.5
Ray Fielitz, qb	4	0	23	–23	–5.8
Team	2	0	48	–48	–24.0
TOTALS	455	1746	295	1451	3.2
OPPONENTS	355	1174	224	950	2.7

PASSING

	ATT	COMP	Pct.	INT	YDS	TD
Dwight Wallace, qb	66	34	.515	2	425	1
Ray Fielitz, qb	22	11	.500	1	104	1
Russ Jacques, qb	15	7	.467	1	61	0
Dick Waring, qb	4	3	.750	1	26	1
Stew Williams, fb	1	1	1.000	0	31	0
Dave Cranmer, hb	1	1	1.000	0	16	0
TOTALS	109	57	.523	5	653	2
OPPONENTS	144	65	.451	8	730	4

RECEIVING

	CT	YDS	TD
Dave Cranmer, hb	16	180	1
Bob Heider, e	8	112	1
Jamie Rivers, e	8	72	0
Paul Rolf, e	7	75	0
Mike Weger, hb	4	86	0
Bob Pratt, hb	4	16	0
Stew Williams, fb	3	47	0
Paul Garrett, hb	3	28	0
John Jennings, e	2	31	0
Dwight Wallace, qb	1	16	0
Dick Wagoner, hb	1	0	0
TOTALS	57	663	2
OPPONENTS	65	730	4

PUNTING

	NO	YDS	Avg.
Joe Siesel, c	44	1672	38.0
Russ Jacques, qb	1	27	27.0
TOTALS	45	1699	37.8
OPPONENTS	56	2108	37.6

SCORING

		ATT PAT				MADE PAT			
	TD	Thr	Run	Kick	Catch	Run	Kick	FG	TP
Tom Luettke, fb	7	0	0	0	0	0	0	0	42
Jim Perry, hb	0	0	0	16	0	0	15	3	24
Joe Souliere, s	3	0	0	0	0	0	0	0	18
Dave Cranmer, hb	2	0	0	0	0	0	0	0	12
Stew Williams, fb	2	0	0	0	0	0	0	0	12
Bob Heider, c	1	0	0	0	0	0	0	0	6
Russ Jacques, qb	1	0	0	0	0	0	0	0	6
Heath Wingate, c	0	0	0	0	0	0	0	1	3
TOTALS	16	0	0	16	0	0	15	4	123
OPPONENTS	15	0	2	13	0	1	9	2	107

PUNT RETURNS

	NO	YDS
Joe Souliere, s	17	277
Mike Weger, hb	2	43
Paul Garrett, hb	1	10
Dick Wagoner, hb	1	0
TOTALS	21	330
OPPONENTS	22	442

KICKOFF RETURNS

	NO	YDS
Joe Souliere, s	7	136
Paul Garrett, hb	5	85
Dick Wagoner, hb	3	63
Mike Weger, hb	2	29
John Gregory, lb	2	17
Dave Cranmer, hb	1	7
TOTALS	22	337
OPPONENTS	27	563

PASS INTERCEPTIONS

	NO	YDS
Joe Souliere, s	4	43
Dick Wagoner, hb	2	22
Mike Weger, hb	2	0
TOTALS	8	66
OPPONENTS	5	111

ATTENDANCE FACTS

1964

Home: 61,297 (Five games)
Away: 48,452 (Five games)
Total: 109,749 (10 games)
Largest Crowd: 16,922
(at Miami)

1965

Home: 48,550 (Four games)
Away: 70,500 (Five games)
Total: 119,050 (Nine games)
Largest Crowd: 19,000
(at Kent)

1965 TEAM STATISTICS

	BG	Opp.
FIRST DOWNS	123	94
Rushing	86	59
Passing	31	33
Penalty	6	2
RUSHING ATTEMPTS	455	355
Yards Gained Rushing	1746	1174
Yards Lost Rushing	295	224
Net Gain Rushing	1451	950
Average Gain Per Rush	3.2	2.7
FORWARD PASSES ATTEMPTED	109	144
Passes Completed	57	65
Passes Intercepted	5	8
Net Yards Passing	653	730
TDs Passing	2	4
Completion Percentage	523	.451
TOTAL PLAYS	564	499
TOTAL YARDS GAINED	2104	1680
AVERAGE GAIN PER PLAY	3.7	3.4
PUNTS ATTEMPTED	45	56
Total Yards	1699	2108
Average	37.8	37.6
Blocked	0	1
PUNT RETURNS	21	22
Total Yards Returned	330	442
PASSES INTERCEPTED	8	5
Total Yards Returned	66	111
PENALTIES	41	32
Yards	361	324
FUMBLES	14	15
Fumbles Lost	10	8
POINTS SCORED	123	107
Touchdowns	16	15
PAT Attempts	16	15
PAT Made	15	10
Field Goals	4	2

FALCON PROS

Player	*Teams*	*Years*
Bernie Casey	San Francisco 49ers	1961-65
Jay Cunningham	Boston Patriots	1965
Tony Fire	Buffalo Bills	1966
Jerry Jones	Atlanta Falcons	1966
Jim Ladd	Chicago Cardinals	1954
Don Lisbon	San Francisco 49ers	1963-64
Bob Reynolds	St. Louis Cardinals	1963-65
Roger Reynolds	New York Giants	1963
Ken Russell	Detroit Lions	1957-59
Bob Schnelker	Philadelphia Eagles	1952-62
	New York Giants	
	Minnesota Vikings	
	Pittsburgh Steelers	

BOWLING GREEN'S 1965 GAME-BY-GAME STATISTICS

		RUSHING			PASSING										
	First Downs	*Yards Gained*	*Yards Lost*	*Net*	*Passes Att.*	*Passes Comp.*	*Int.*	*TD*	*Yds.*	*Total Offense*	*No. Punts*	*Avg.*	*Fumbles Lost*	*Yards Penalized*	*Points*
Bowling Green	19	243	8	235	17	9	0	1	89	324	5	37.4	1	59	21
California State	5	83	4	79	18	7	1	0	41	120	8	33.1	2	69	0
Bowling Green	17	170	47	123	25	11	3	0	108	231	4	34.3	0	14	0
West Texas	11	119	10	109	23	11	0	2	101	210	6	45.3	1	56	34
Bowling Green	9	158	39	119	5	5	0	1	55	174	7	43.9	1	52	9
Dayton	6	129	36	93	6	0	1	0	0	93	9	37.7	0	15	0
Bowling Green	13	242	73	169	11	7	0	0	78	247	5	46.2	2	45	21
Western Michigan	12	85	55	30	24	11	2	1	161	191	6	33.7	1	37	17
Bowling Green	11	160	23	137	9	6	0	0	86	223	6	30.7	0	43	21
Toledo	12	130	16	114	13	7	2	0	71	185	4.	39.0	2	40	14
Bowling Green	11	152	21	131	5	3	1	0	72	203	4	37.5	1	40	7
Kent State	12	208	42	166	6	1	0	0	18	184	4	42.3	1	39	6
Bowling Green	12	154	42	112	19	9	1	0	83	195	6	32.2	2	20	7
Miami	18	239	16	223	17	8	0	1	126	349	6	38.0	0	40	23
Bowling Green	16	253	33	220	12	3	0	0	36	256	4	39.3	2	68	20
Marshall	9	94	16	78	23	11	2	0	109	187	8	38.8	1	13	6
Bowling Green	15	214	9	205	6	4	0	0	56	261	4	35.8	1	20	17
Ohio University	9	87	29	58	14	9	0	0	103	161	5	34.0	0	5	7

1966 FRESHMAN SCHEDULE

Oct.	5	OHIO NORTHERN
Oct.	13	Miami at Lima
Oct.	20	at Toledo
Oct.	27	at Western Michigan
Nov.	3	KENT STATE

1965 FRESHMAN RESULTS

(4-1 Overall)

BG		*Opp.*
18	Ohio Northern	6
33	Miami	14
14	Toledo	13
25	Western Michigan	6
21	Kent State	36

1965 FRESHMAN STATISTICS

RUSHING

	TC	*YG*	*YL*	*NG*	*Avg.*
Charles Radich, fb	47	308	2	306	6.5
John Ulmer, fb	50	227	6	221	4.4
Jim Brown, hb	38	162	15	147	3.9
Bob Wert, hb	22	126	13	113	5.1
Ed Coletti, hb	19	59	4	55	2.9
Jim Harden, hb	13	45	3	42	3.2
Bob Maltarich, qb	11	53	23	30	2.8
Jim McGurk, hb	3	20	0	20	6.7
Ken Webber, fb	5	19	0	19	3.8
Jim Balsizer, fb	3	7	0	7	2.3
Ed DeMain, hb	2	6	0	6	3.0
Paul Nyitray, qb	13	48	47	1	0.1
Bill Stover, hb	1	0	2	–2	–2.0
Mike Shepherd, qb	2	0	12	–12	–6.0
TOTALS	229	1080	127	953	4.2
OPPONENTS	224	936	152	784	3.5

PASSING

	ATT	*COMP*	*Pct.*	*INT*	*YDS*	*TD*
Paul Nyitray, qb	65	29	.446	4	557	6
Bob Maltarich, qb	6	1	.167	1	9	0
TOTALS	71	30	.423	5	566	6
OPPONENTS	75	29	.387	9	341	1

RECEIVING

	CT	*YDS*	*TD*
Ed Jones, e	13	288	4
Bob Wert, hb	6	100	1
Jim Brown, hb	5	69	0
Ed Coletti, hb	3	54	1
Dave Whitaker, e	2	54	0
Tom Standring, e	1	1	0
TOTALS	30	566	6
OPPONENTS	29	341	1

SCORING

PATS

	TD	*CATCH*	*RUN*	*KICK*	*FG*	*TP*
Charles Radich, fb	5	0	0	0	0	30
Ed Jones, e	4	0	0	0	0	24
John Ulmer, fb	4	0	0	0	0	24
Bob Wert, hb	2	0	0	0	0	12
Jim Marshall, k	0	0	0	7	0	7
Ed Coletti, qb	1	0	0	0	0	6
Bob Maltarich, qb	1	0	0	0	0	6
Paul Nyitray, qb	0	0	1	0	0	2
TOTALS	17	0	1	7	0	111
OPPONENTS	11	1	0	4	1	75

BG's INDIVIDUAL RECORDS

Net Rushing Yardage

Game:	206 yds.	Fred Durig Vs. Bradley, 1951
Season:	1444 yds.	Fred Durig, 1951
Career:	2564 yds.	Fred Durig, 1950-52

Net Passing Yardage

Game:	239 yds.	Jim Bryan Vs. Marshall, 1955
Season:	915 yds.	Bill Lyons, 1952
Career:	1735 yds.	Jerry Ward, 1962-64

Total Offense

Game:	229 yds.	Jim Bryan Vs. Baldwin-Wallace, 1955
Season:	1444 yds.	Fred Durig, 1951
Career:	2564 yds.	Fred Durig, 1950-52

Most Passes Attempted

Game:	22	Bill Lyons Vs. Youngstown, 1952
Season:	134	Bill Lyons, 1952
Career:	266	Jerry Ward, 1962-64

Most Passes Completed

Game:	17	Jim Bryan Vs. Marshall, 1955
Season:	71	Bill Lyons, 1952
Career:	125	Jerry Ward, 1962-64

Most Passes Caught

Game:	10	Jack Hecker Vs. Marshall, 1955
Season:	43	Jim Ladd, 1952
Career:	125	Jim Ladd, 1951-53

Net Receiving Yardage

Game:	163	Jack Hecker Vs. Marshall, 1955
Season:	632	Jim Ladd, 1952
Career:	1341	Jim Ladd, 1951-53

Most Points Scored

Game:	48	Orville Raberding Vs. Findlay, 1921
Season:	66	Jim Ladd, 1952
Career:	144	Jay Cunningham, 1962-64

Most Touchdowns

Game:	8	Orville Raberding Vs. Findlay, 1921
Season:	11	Jim Ladd, '52 and Bernie Casey '59
Career:	23	Jay Cunningham, 1962-64

Most Extra Points Attempted

Game:	22	Carl Bachman Vs. Findlay, 1921
Season:	33	Harold Yawberg, 1952
Career:	74	Asa Elsea, 1960-62

Most Extra Points Made

Game:	19	Carl Bachman Vs. Findlay, 1921
Season:	31	Jerry Ward, 1964
Career:	68	Asa Elsea, 1960-62

Most Punts

Game:	13	Max Minnich Vs. Ohio University, 1947
Season:	50	Bill Bradshaw, 1953
Career:	126	Bill Bradshaw, 1952-54

Most Yardage Punting

Game:	503	Max Minnich Vs. Ohio University, 1947
Season:	2199	Bill Bradshaw, 1953
Career:	5311	Bill Bradshaw, 1952-54

Best Punting Average

Game:	53.3	Bill Bradshaw Vs. Ohio University, 1953
Season:	44.0	Bill Bradshaw, 1953
Career:	42.2	Bill Bradshaw, 1952-54

BG's TEAM RECORDS

Net Rushing Yardage

Game: 590 yds. Vs. Findlay, 1921
Season: 2873 yds., 1956

Number Rushing Plays

Game: 73 Vs. Kent State, 1949
Season: 531 Attempts, 1956

Most First Downs Rushing

Game: 22 Vs. Western Michigan, 1956
Season: 158 first downs, 1956

Net Passing Yardage

Game: 292 yds. Vs. Bradley, 1953
Season: 1174 yds., 1959

Most Passes Attempted

Game: 28 attempts Vs. Kent State, 1953
Season: 166 attempts, 1953

Most Passes Completed

Game: 17 completions Vs. Marshall, 1955
Season: 83 completions, 1952 and 1959

Most Passes Intercepted

Game: 7 interceptions Vs. Xavier, 1946
Season: 24 interceptions, 1948

Most Passes Had Intercepted

Game: 5 interceptions Vs. Western Michigan & Toledo, 1954
Season: 18 interceptions, 1953

Most First Downs Passing

Game: 13 first downs Vs. Youngstown, 1952 & Western Michigan, 1955
Season: 50 first downs, 1958

Most Points Scored

Game: 151 points Vs. Findlay, 1921
Season: 311 points, 1956

Most Touchdowns

Game: 22 TDs, Vs. Findlay, 1921
Season: 46 TDs, 1956

Most Extra Points

Game: 19 PATs Vs. Findlay, 1921
Season: 38 PATs., 1964

Most Punts

Game: 14 punts Vs. Ohio University, 1947
Season: 73 punts, 1946

Most Yardage Punting

Game: 503 yds. Vs. Ohio University, 1947
Season: 2779 yds., 1946

Best Punting Average

Game: 53.3 (6 for 320) Vs. Ohio University, 1953
Season: 44.0 (51 for 2243) , 1953

POSITION	*Lettermen Returning*	*Lettermen Lost*	*Frosh Award Winners*
ENDS	Bob Heider Al McQuigg Jamie Rivers Dave Seiter	John Jennings Paul Rolf	Vaughn Ferrell Jim Hodakievic Ed Jones Dave Whitaker
	(4)	(2)	(4)
TACKLES	Jerry Hunter Tom Luettke Henry Orr	Bill Earhart Tony Fire Ed Helmlinger Jerry Jones	Jerry Gray Larry Watson
	(3)	(4)	(2)
GUARDS	Bruce Burdick Frank Harpold Jim Porowski Jack Sohn	Jim Grant Jim Violet	Doug Ashbridge George Gregory Mike Pallo Dave Roese Bob Spencer Dennis Zolciak
	(4)	(2)	(6)
CENTERS	Joe Siesel Heath Wingate	Lynn Baker	
	(2)	(1)	(0)
QUARTERBACKS	Russ Jacques	Ray Fielitz Dwight Wallace	Paul Nyitray
	(1)	(2)	(1)
HALFBACKS	Charles Burley Dave Cranmer Jim Perry Joe Souliere Dick Wagoner Mike Weger	Bob Pratt Mel Williams	Jim Brown Ed Coletti Jim Harden Jerry Machovina Bob Maltarich Mike Shepherd John Ulmer
	(6)	(2)	(7)
FULLBACKS	Stew Williams	John Gregory Nick Norman Tom O'Leary Fritz Snider	Greg Miller Charles Radich
	(1)	(4)	(2)
TOTALS	(21)	(17)	(22)

BREAKDOWN

'65 Varsity Reserves	*Seniors*	*Juniors*	*Sophomores*
Chet Boyer Larry Bresko	Heider McQuigg Rivers	Boyer Bresko Seiter	Ferrell Hodakievic Jones Ron Pond Whitaker
(2)	(3)	(3)	(5)
Tom Donohue Ernie George Bob Hannon Tom Mako Roger Schmidt Larry Smith	Donohue Hunter Mako Orr	George Hannon Luettke Schmidt Smith	Gray Watson
(6)	(4)	(5)	(2)
Frank Giganti	Burdick Harpold Porowski Sohn	Giganti	Ashbridge Gregory Pallo Roese Spencer Zolciak
(1)	(4)	(1)	(6)
Dave Carpenter John Shartle Tim Witte	Siesel Wingate Witte	Carpenter Shartle	
(3)	(3)	(2)	(0)
Bill Becker Dick Waring	Jacques Waring	Becker	Karl Friery Jim Korpowski Stan Maleski Nyitray
(2)	(2)	(1)	(4)
Paul Garrett Virgil Parker Joe Pearce Bob Wolfe	Souliere Wagoner Weger	Burley Cranmer Garrett Parker Pearce Perry Wolfe	Brown Coletti Harden Steve Hester Machovina Maltarich Jim McGurk Bob Rhodes Shepherd Ulmer
(4)	(3)	(7)	(10)
(0)	Williams	(0)	Ed DeMain Miller Radich
	(1)		(3)
(18)	(20)	(19)	(30)

FALCON HOMETOWNS

AKRON—Frank Giganti
ASHVILLE—Dave Roese
BARBERTON—Larry Smith
BELLEVUE—Joe Siesel
BELLVILLE—Al McQuigg
BEREA—Jerry Machovina
BOWLING GREEN—Mike Weger
CARLISLE—Mike Shepherd
CANTON—Ed Coletti, Ed Jones, Bob Spencer, Joe Souliere
CINCINNATI—Greg Miller, Virgil Parker
CLEVELAND—Tom Donohue, Karl Friery, Jim Porowski
COLUMBUS GROVE—Dave Carpenter
DAYTON—Jim Harden
EAST LIVERPOOL—Bob Maltarich
EAST PALESTINE—Dave Seiter
FREMONT—Bob Rhodes
GARFIELD HEIGHTS—Jim Korpowski, Jim Hodakievic
KETTERING—John Shartle
LOGAN, W. VA.—Jim Perry
MACEDONIA—Tom Mako
MANSFIELD—Jerry Hunter, Joe Pearce
MILFORD CENTER—Roger Schmidt
MOGADORE—Ernie George
NAPOLEON—Jack Sohn
NAVARRE—Charles Radich
NEWARK—Ron Pound
PARMA—Russ Jacques
SANDUSKY—Jim Brown, Paul Garrett, Jerry Gray, Stew Williams
SARNIA, ONTARIO—Dave Cranmer, Dick Waring
SOLON—Bruce Burdick
SOMERVILLE—George Gregory
SPENCERVILLE—Bill Becker
SPRINGFIELD—Charles Burley
ST. CLAIRSVILLE—Stan Maleski
TIFFIN—Larry Watson
TOLEDO—Doug Ashbridge, Bob Hannon, Frank Harpold, Bob Heider, Tom Luettke, Jim McGurk, Paul Nyitray, John Ulmer, Dick Wagoner, Heath Wingate, Tim Witte, Dennis Zolciak
TRENTON—Steve Hester
VAN WERT—Vaughn Ferrell
UPPER SANDUSKY—Bob Wolfe
WAPAKONETA—Dave Whitaker
WHITEHOUSE—Chet Boyer
YOUNGSTOWN—Larry Bresko, Ed DeMain, Henry Orr, Mike Pallo, Jamie Rivers

BG's FINISHES IN MAC

Year	*Record*	*Place*
1965	5-1-0	1st Tie
1964	5-1-0	1st
1963	4-2-0	3rd
1962	5-0-1	1st
1961	5-1-0	1st
1960	5-1-0	2nd
1959	6-0-0	1st
1958	4-2-0	3rd
1957	3-1-2	2nd Tie
1956	5-0-1	1st
1955	4-1-1	2nd Tie
1954	0-6-0	8th
1953	0-4-0	7th
1952	2-2-0	4th Tie
Totals	55-23-5	

Firsts—6
Seconds—3
Thirds—2
Fourths—1
Fifths—0
Sixths—0
Sevenths—1
Eights—1

1966 NUMERAL ROSTER

10 Dick Waring, QB
11 Bill Becker, QB
12 Bob Maltarich, HB
13 Russ Jacques, QB
14 Jim Korpowski, QB
15 Paul Nyitray, QB
22 Jim Brown, HB
23 Charles Burley, HB
24 Ed Coletti, HB
25 Dick Wagoner, HB
26 Joe Souliere, HB
27 Jim Harden, HB
28 Joe Pearce, HB
29 Jim Perry, HB
30 Paul Garrett, HB
31 Bob Wolfe, HB
32 Virgil Parker, HB
35 Mike Weger, HB
36 Mike Shepherd, HB
37 Jerry Machovina, HB
38 Ron Pound, E
39 Dave Cranmer, HB
40 Greg Miller, FB
41 George Gregory, G
42 John Ulmer, HB
46 Charles Radich, FB
47 Stew Williams, FB
48 Tom Luettke, T
50 Tim Witte, C
51 John Shartle, C
52 Joe Siesel, C
53 Heath Wingate, C
57 Larry Watson, T
58 Dave Carpenter, C
60 Jim Porowski, G
61 Frank Harpold, G
62 Mike Pallo, G
63 Frank Giganti, G
64 Bob Spencer, G
65 Bruce Burdick, G
66 Dennis Zolciak, G
67 Dave Roese, G
68 Jack Sohn, G
69 Doug Ashbridge, G
70 Roger Schmidt, T
71 Tom Donohue, T
73 Jerry Hunter, T
74 Ernie George, T
75 Larry Smith, T
76 Jerry Gray, T
77 Tom Mako, T
78 Henry Orr, T
79 Bob Hannon, T
80 Bob Heider, E
81 Jamie Rivers, E
82 Larry Bresko, E
83 Chet Boyer, E
84 Dave Whitaker, E
85 Ed Jones, E
86 Jim Hodakievic, E
87 Vaughn Ferrell, E
88 Dave Seiter, E
89 Al McQuigg, E

OUTSTANDING BG SEASONS

	W	*L*	*T*	*Honors*
1965	7	2	0	Bob Gibson's First Season Tied for MAC Title
1964	9	1	0	Mid-American Conference Champions Doyt Perry's Last Season
1962	7	1	1	Mid-American Conference Champions
1961	8	2	0	Mid-American Conference Champions Mercy Bowl Participants
1960	8	1	0	MAC, National Runnerup
1959	9	0	0	Mid-American Conference Champions National Collegiate Division Champions
1957	6	1	2	Ohio's Second Ranking Team
1956	8	0	1	Mid-American Conference Champions
1955	7	1	1	Doyt Perry's First Season
1948	8	0	1	Ohio's Outstanding Team
1941	7	1	1	Robert Whittaker's First Season
1939	6	1	1	Ohio Conference Standout
1931	3	1	4	Season of Deadlocks
1930	6	0	2	Second Unbeaten Season
1928	5	0	2	Northwestern Ohio Conference Champions
1927	6	1	1	Start of Four Fine Seasons
1925	3	1	3	Northwestern Ohio Conference Champions
1921	3	1	1	Northwestern Ohio Conference Champions

No.	Name	Pos.	Age	Class	Ht.	Wt.
69	Ashbridge, Doug	G	19	So.	6-0	210
11	Becker, Bill	QB	20	Jr.	6-0	175
83	Boyer, Chet	E	20	Jr.	6-1	210
82	Bresko, Larry	E	20	Jr.	6-2	190
22	Brown, Jim	HB	19	So.	5-8	155
*65	Burdick, Bruce	G	21	Sr.	6-1	225
*23	Burley, Charles	HB	20	Jr.	5-10	175
58	Carpenter, Dave	C	19	Jr.	5-10	225
24	Coletti, Ed	HB	19	So.	5-10	190
*39	Cranmer, Dave	HB	21	Jr.	6-1	195
	DeMain, Ed	FB	19	So.	5-10	195
71	Donohue, Tom	T	21	Sr.	6-2	225
87	Ferrell, Vaughn	E	19	So.	6-1	200
	Friery, Karl	QB	20	So.	6-1	170
30	Garrett, Paul	HB	21	Jr.	6-0	180
74	George, Ernie	T	20	Jr.	6-4	235
63	Giganti, Frank	G	20	Jr.	5-11	190
76	Gray, Jerry	T	18	So.	6-0	230
41	Gregory, George	G	18	So.	5-9	180
79	Hannon, Bob	T	20	Jr.	6-3	250
27	Harden, Jim	HB	19	So.	5-11	190
*61	Harpold, Frank	G	21	Sr.	6-2	225
*80	Heider, Bob	E	21	Sr.	6-2	195
	Hester, Steve	HB	20	So.	6-0	185
86	Hodakievic, Jim	E	19	So.	6-2	190
*73	Hunter, Jerry	T	21	Sr.	6-1	225
*13	Jacques, Russ	QB	21	Sr.	5-9	170
85	Jones, Ed	E	19	So.	6-1	180
14	Korpowski, Jim	QB	21	So.	5-11	180
*48	Luettke, Tom	T-FB	21	Jr.	6-0	230
37	Machovina, Jerry	HB	19	So.	6-2	185
77	Mako, Tom	T	21	Sr.	6-1	200
	Maleski, Stan	QB	19	So.	5-10	175
12	Maltarich, Bob	HB	19	So.	6-2	185
	McGurk, Jim	HB	18	So.	5-10	170
*89	McQuigg, Al	E	21	Sr.	5-11	200
40	Miller, Greg	FB	19	So.	6-1	190
15	Nyitray, Paul	QB	19	So.	6-0	180
*78	Orr, Henry	T	21	Sr.	6-2	230
62	Pallo, Mike	G	19	So.	5-10	200
32	Parker, Virgil	HB	20	Jr.	5-11	175
28	Pearce, Joe	HB	21	Jr.	5-9	165
*29	Perry, Jim	HB	20	Jr.	5-11	180
*60	Porowski, Jim	G	21	Sr.	5-11	210
38	Pound, Ron	E	19	So.	5-11	190
46	Radich, Charles	FB	19	So.	6-2	215
	Rhodes, Bob	HB	19	So.	5-9	170
*81	Rivers, Jamie	E	21	Sr.	6-2	215
67	Roese, Dave	G	19	So.	6-1	210
70	Schmidt, Roger	T	21	Jr.	6-2	220
*88	Seiter, Dave	E	21	Jr.	6-3	225
51	Shartle, John	C	20	Jr.	6-1	215
36	Shepherd, Mike	HB	19	So.	6-0	180
*52	Siesel, Joe	C	21	Sr.	6-0	230
75	Smith, Larry	T	20	Jr.	6-0	220
64	Spencer, Bob	G	20	So.	5-11	205
*68	Sohn, Jack	G	21	Sr.	6-0	210
*26	Souliere, Joe	HB	21	Sr.	5-10	175
42	Ulmer, John	HB	20	So.	6-0	200
*25	Wagoner, Dick	HB	22	Sr.	6-2	200
10	Waring, Dick	QB	21	Sr.	6-0	190
57	Watson, Larry	T	18	So.	6-2	215
*35	Weger, Mike	HB	21	Sr.	6-2	200
84	Whitaker, Dave	E	19	So.	6-3	210
*47	Williams, Stew	FB	22	Sr.	6-1	230
*53	Wingate, Heath	C	22	Sr.	6-2	225
50	Witte, Tim	C	21	Sr.	5-9	180
31	Wolfe, Bob	HB	20	Jr.	5-10	170
66	Zolciak, Dennis	G	19	So.	6-1	210

* denotes lettermen

Hometown (High School)	*1965 Status*
Toledo (Start)	Frosh Letter
Spencerville	Varsity Reserve
Whitehouse (Anthony Wayne)	Varsity Reserve
Youngstown (Chaney)	Varsity Reserve
Sandusky	Frosh Letter
Solon	2nd Varsity Letter
Springfield (South)	1st Varsity Letter
Columbus Grove	Varsity Reserve
Canton (Lincoln)	Frosh Letter
Sarnia, Ontario	1st Varsity Letter
Youngstown (East)	Frosh Reserve
Cleveland (John Marshall)	Varsity Reserve
Van Wert	Frosh Letter
Cleveland (Brooklyn)	Didn't Play
Sandusky	Varsity Reserve
Mogadore	Varsity Reserve
Akron (North)	Varsity Reserve
Sandusky	Frosh Letter
Somerville (Seven Mile)	Frosh Letter
Toledo (Macomber)	Varsity Reserve
Dayton (Roth)	Frosh Letter
Toledo (DeVilbiss)	1st Varsity Letter
Toledo (Waite)	1st Varsity Letter
Trenton (Seven Mile)	Frosh Reserve
Garfield Heights (Benedictine)	Frosh Letter
Mansfield (Madison)	1st Varsity Letter
Parma (Senior)	1st Varsity Letter
Canton (McKinley)	Frosh Letter
Garfield Heights	'64 Frosh Letter
Toledo (Rogers)	1st Varsity Letter
Berea	Frosh Letter
Macedonia (Nordonia)	Varsity Reserve
St. Clairsville (Union Local)	Frosh Reserve
East Liverpool	Frosh Letter
Toledo (Central)	Frosh Reserve
Bellville (Fredericktown)	2nd Varsity Letter
Cincinnati (Oak Hills)	Frosh Letter
Toledo (Waite)	Frosh Letter
Youngstown (South)	1st Varsity Letter
Youngstown (Chaney)	Frosh Letter
Cincinnati (Woodward)	Varsity Reserve
Mansfield (Madison)	Varsity Reserve
Logan, West Virginia	1st Varsity Letter
Cleveland (Benedictine)	2nd Varsity Letter
Newark	Frosh Reserve
Navarre (Fairless)	Frosh Letter
Fremont (St. Joseph)	Frosh Reserve
Youngstown (South)	2nd Varsity Letter
Ashville (Teays Valley)	Frosh Letter
Milford Center	Varsity Reserve
East Palestine	1st Varsity Letter
Kettering (Fairmont)	Varsity Reserve
Carlisle	Frosh Letter
Bellevue	2nd Varsity Letter
Barberton	Varsity Reserve
Canton (McKinley)	Frosh Letter
Napoleon	2nd Varsity Letter
Canton (Timken)	2nd Varsity Letter
Toledo (DeVilbiss)	Frosh Letter
Toledo (Rogers)	2nd Varsity Letter
Sarnia, Ontario	Varsity Reserve
Tiffin (Columbian)	Frosh Letter
Bowling Green	2nd Varsity Letter
Wapakoneta	Frosh Letter
Sandusky	2nd Varsity Letter
Toledo (Whitmer)	2nd Varsity Letter
Toledo (Waite)	Varsity Reserve
Upper Sandusky	Varsity Reserve
Toledo (Central)	Frosh Letter

The Coaches

Head Coach Bob Gibson

The 1965 season was the year of challenge for Bowling Green State University's head football Coach Bob Gibson as he replaced Doyt Perry, "the winningest coach in the nation."

Gibson met the challenge as he led the Falcons to a 7-2 record and tied for first place in the Mid-American Conference with a 5-1 record. In 1965, Gibson's forces recorded wins over California State, Dayton, Western Michigan, Toledo, Kent State, Marshall and Ohio University while losing to West Texas and Miami.

However, being a winner is nothing new for Gibson, who served as Bowling Green's line coach for nine years before moving into the head coaching post. In those nine seasons, under Perry, the Falcons came up with a 70-10-4 slate.

Gibson had plenty of say about that excellent record as he developed 17 All Mid-American Conference tackles and guards.

The list of standouts Gibson helped to develop include Bob Reynolds, Ken Russell and Bob Zimpfer. Reynolds is currently holding down a first string offensive tackle post with the St. Louis Cardinals in the National Football League while Russell played for three years with the Detroit Lions before injuries forced him to retire. All three men made the All-Conference listings for two years.

Perry credited Gibson with planning and executing Bowling Green's 1964 running attack that enabled the Falcons to finish second in the nation in rushing with a 239.8 yard average per outing.

The 1964 team also finished eighth in the nation in total defense and last year the Falcons climbed to fifth with an 186.7 average.

Gibson, Bowling Green's 10th head football coach, came to the university in February of 1956 after guiding East Liverpool to an unbeaten-untied season. The Potters racked up 55 touchdowns during the 1955 year as they finished with a 10-0 record and were ranked third in the state.

Before going to East Liverpool, Gibson was the head football coach at Leetonia High School from 1950-52. His 1952 team won Ohio's Class A title with an 8-1 record. He also served as Leetonia's basketball and track coach.

Bowling Green's head coach is a 1950 graduate of Youngstown University where he won four letters as the Penguin's quarterback. Gibson was also a regular on the basketball and baseball squads. He graduated from Youngstown Woodrow Wilson High School in 1945 where he starred in football and basketball.

Before entering Youngstown University, Gibson served 18 months in the navy. He holds a master's degree in health and physical education from Bowling Green.

Gibson is married and has three sons.

THE ASSISTANT COACHES

ROBERT DUDLEY, Offensive Backfield Coach

Dudley, now in his 12th season at Bowling Green, is the "dean" of Bob Gibson's staff . . . he is the only member of Doyt Perry's original staff still at the university . . . As the Falcons' backfield coach, he has produced some outstanding athletes including pros Bernie Casey and Don Lisbon . . . He is currently working with the man who could be the best of them all, Stew Williams . . . He also handles the press box phones during the games and takes care of the offensive statistical duties . . . Dudley came to Bowling Green in 1955 after two years as head coach at Columbus Grandview where he was also that school's basketball coach for six seasons . . . He graduated from Columbus North High School in 1941 then enrolled at Capital University where he starred in football, basketball and baseball . . . After three years in the service, he entered Ohio State University and earned two letters in baseball . . . Dudley earned his BA from Ohio State in 1948 then received his MA at Bowling Green in 1957 . . . He is married and has two sons.

JAMES RUEHL, Offensive Line Coach

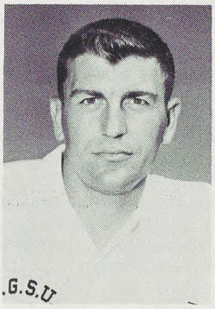

Ruehl is now moving into his 11th season with the Falcons and is only one step behind Bob Dudley in total years at Bowling Green . . . he has spent seven years at Bowling Green on the varsity staff after he marked up his first three BG seasons as freshman coach . . . As frosh mentor, Ruehl dropped only two games as his teams finished with a 14-2-2 mark . . . Ruehl came to Bowling Green in 1955 as a graduate assistant then took over the freshman reins following the season . . . He was an outstanding athlete at Allegheny High School in Cumberland, Md. before he enrolled at Ohio State University and won his frosh numerals in 1949 . . . The Korean War interrupted Ruehl's education as he served with the Marines at Camp LeJuene . . . He returned to Ohio State in 1952 and won a varsity letter as a center. A leg injury forced him out of the lineup in 1953 . . . Ruehl was serving as a student assistant at OSU in 1954 when Doyt Perry invited him to Bowling Green . . . He gained his MA degree at BG in 1956 . . . Ruehl is married and has three sons and two daughters.

TOM KISSELLE, End Coach

Kisselle, an All Mid-American Conference end at Bowling Green during the 1953-55 era was named as the Falcons' end coach before the 1965 season opened . . . Kisselle was athletic director and head football coach at Streetsboro High School until his '65 resignation . . . Before taking the Streetsboro position, Kisselle was an assistant coach at both Western Michigan and Kent State . . . Earlier, he also served as an assistant coach at Mentor High . . . After graduating from Bowling Green in 1956, Kisselle spent two years in the Marine Corps, playing football at Quantico . . . He also was line coach for the Third Marine Division in the Far East Command on Okinawa . . . While playing with the Falcons, Kisselle caught 23 passes for 460 yards and six touchdowns . . . In both his junior and senior years, he was a second team All-MAC selection . . . He returned to Bowling Green in 1958 to earn his master's degree . . . Kisselle played his high school football at Bay Village . . . He is married and has one son.

DON NEHLEN, Defensive Coach

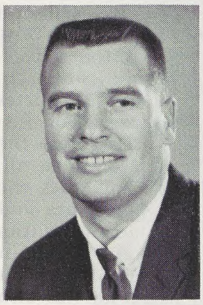

Nehlen, who quarterbacked the Falcons from 1955 to 1957 and still has his name in BG's record book, is starting his second year on Bowling Green's coaching staff . . . Nehlen has been in the coaching ranks for seven years and has had nothing but success . . . After graduating from Bowling Green, he took a job at Mansfield Senior High as a backfield coach . . . The following year, he took the head coaching position at Canton South . . . In four seasons, his teams posted a 24-12-2 slate and won two titles plus tieing for another in the Stark County Class AA League . . . The 1963 year found Nehlen at the University of Cincinnati as backfield coach . . . The Bearcats won the Missouri Valley Conference crown and three of his backs signed professional contracts . . . Then in 1964, he led Canton McKinley's Bulldogs to a 9-1 mark and the No. 2 ranking in the state . . . In his last 27 games as a head coach, his teams won 24 . . . Nehlen is a graduate of Canton Lincoln High . . . He is married and has a son and a daughter.

TOM REICOSKY, Defensive Backfield Coach

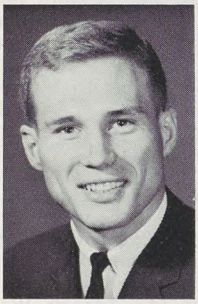

Reicosky, an All Mid-American Conference defensive back on Bowling Green's 1964 championship team, is the newest member of the Falcons' coaching staff . . . Reicosky, who earned his Bachelor of Science degree from Bowling Green in 1965 before receiving his Masters Degree in 1966, will be working with the defensive backfield . . . Reicosky had an outstanding year with the Falcons in 1964 as he rushed for 216 yards while also catching 10 passes for 96 yards and two touchdowns . . . In three seasons, he rushed for 478 yards while also scoring 42 points . . . Reicosky, from East Sparta, graduated from Sandy Valley High School where he starred at fullback and received both All-County and All-League recognition . . . He captained the basketball squad and won two letters . . . Along with his football duties, Reicosky will also be assistant baseball coach and will serve as an assistant manager of Bowling Green's ice arena.

RICHARD YOUNG, Freshman Coach

Young, is now starting his seventh season on Bowling Green's staff as freshman coach . . . He has directed the young Falcons to an outstanding 24-5 record in six years . . . Last season, he ran up a fine 4-1 record, beating Ohio Northern, Miami, Toledo and Western Michigan while losing to Kent State . . . In 1963, Young went undefeated with a 5-0 mark . . . Young is also Bowling Green's head baseball coach . . . On the diamond, the Youngmen have established a record of 100-65-4 in seven years for a percentage of .604 . . . Young played his high school ball under Doyt Perry at Upper Arlington . . . He enrolled at Denison then transferred to Ohio State where he earned two football letters . . . Young was a defensive back on the 1954 Rose Bowl squad then graduated from OSU with honors . . . He was the Buckeyes' representative to the Big Ten's athlete-scholar squad in 1954 . . . Young served three years in the Navy as a pilot then returned to OSU for his MA degree in 1959 . . . Young is married and has a son and two daughters.

The Opponents

NEED AN ANGLE?

TAMPA—This year's game between the two schools marks the first time Bowling Green and Tampa have met on the football field . . . Bowling Green opened its 1965 schedule against California State, another first-time opponent, and won 21-0 . . . Tampa has a nine-game schedule and six of them are at home . . . The Spartans compiled a 6-2-1 record in 1965 to up Coach Sam Bailey's career mark to 10-8-1 in two seasons . . . A total of 20 lettermen are back from the 1965 unit that defeated McNeese, North Texas, Southwest Louisiana, Jacksonville, Maine and Northern Michigan . . . Tampa plays two Ohio teams this year, Bowling Green and Akron . . . The Spartans look to quarterback Ed Nizwantowski for their top offensive punch . . . As a sophomore, he rushed for 254 yards and completed 47 of 92 passes for 753 yards and six touchdowns.

DAYTON—The Flyers haven't had a winning record since the 1957 team came up with a 6-3 record but better things are in the Dayton wind as the 1965 freshman team posted a 4-1 record . . . the 1965 varsity edition compiled a 1-8-1 record and scored only 26 points as compared to 161 for the opponents . . . The Flyers got their one win over Ohio University by a 13-7 margin . . . John McVay is currently moving into his second season . . . In the last eight meetings between the two schools, Dayton has scored only 18 points . . . Bowling Green has racked up six shutouts during that space of time . . . Dayton won the first two games then BG won eight straight . . . Halfbacks Mel Taylor and Billy Mayo, who totaled 457 yards in 1965, could provide the Flyers with plenty of good outside speed this season.

WESTERN MICHIGAN—After the 1963 and 1964 seasons, that saw the Broncos compile only a 5-13 combined mark, Western Michigan finished the 1965 year with a 6-2-1 mark under Coach Bill Doolittle . . . Last season's fine season gives Doolittle a career mark of 9-8-1 at Western . . . Doolittle was an assistant coach under Paul Dietzel at Army . . . the 1965 record was Western's best mark since the 1941 squad finished undefeated under current Athletic Director Mike Gary . . . A total of 24 lettermen are returning from last year's club . . . Booter Dale Livingston helped the Broncos in 1965 with his toe as he kicked eight of 11 field goals and personally made the difference in wins over Toledo, Marshall and Montana . . . Western won its last four games in 1965 . . . Bowling Green has won eight straight games upping its series advantage to 10-1-1 over the Broncos . . . Western won the opener 20-15 in 1954 but hasn't had a victory since that campaign.

TOLEDO—In 1965, the Toledo Rockets established a 5-5 record for their best record since the 1957 finished at 5-4 . . . The 1957 campaign marked the last time Toledo has finished on the plus side of the ledger but watch out for the Rockets in 1966 . . . Coach Frank Lauterbur lost only eight lettermen off last year's team while 28 veterans are returning this season . . . Fullback Jim Berkey, who led the team in rushing with 440 yards, has graduated but Lauterbur may easily fill his top rushing spot with halfback Roland Moss who gained 621 yards with the 1965 freshman unit . . . Moss also scored a total of 79 points for the frosh . . . In three seasons, Lauterbur has posted a 9-20 mark . . . Toledo is BG's second oldest rival . . . The series currently stands at 17-10-3 in the Falcons favor and Bowling Green has won 11 straight games.

KENT STATE—The Golden Flashes are Bowling Green's oldest football rival as the two schools have met 34 times with BG holding a 19-9-6 series edge . . . Bowling Green has recorded seven straight victories over Kent State and the Golden Flashes have scored only 29 points in those seven contests . . . BG won 41-0 in 1964 but had to settle for a 7-6 decision in 1965 . . . In two seasons, Coach Leo Strang has posted an 8-9-2 slate . . . Last year, the Golden Flashes were 5-4-1 . . . The entire backfield including

outstanding fullback Willie Asbury, who rushed for 998 yards in 1965, graduated from last year's first winning team in five years . . . Strang hopes that Don Fitzgerald, who totaled 95 yards in '65, will replace Asbury . . . quarterback could be Jim Foxx, son of the great baseballer . . . In any case, the Golden Flashes need someone to throw the ball to great receiver Bill Blunt, who caught 30 passes for 337 yards in 1965.

MIAMI—With 22 lettermen back from the 1965 squad that came up with a 7-3 record and tied Bowling Green for first place in the MAC, Miami is loaded with plenty of football talent for this year . . . The Redskins lost three of their first four games in 1965 then finished with six straight victories including a 23-7 win over BG . . . Bo Schembechler has posted an 18-9-3 record at Miami with a 13-4-1 mark in the MAC . . . Miami has its top three rushers of last season back for the 1966 campaign plus the fine passing team of Bruce Matte to John Erisman . . . Matte completed 70 passes for 1,016 yards in 1965 while Erisman caught 32 for 433 yards. Al Moore, Joe Kozar and Matte combined for 1,616 yards rushing . . . In the series, the Redskins have ripped the Falcons for a 5-16-2 edge . . . From 1943-1958, Bowling Green was never on the winning side against the Redskins . . . However, since the 1958 campaign, the two teams have battled to a 3-3-1 record in seven years.

MARSHALL—Football is on the upswing at Marshall University . . . Coach Charlie Snyder has a 26-40-3 record at the West Virginia school but in the past three seasons, the Thundering Herd has come up with a 17-12-1 record . . . Marshall opened with four wins last year then had to wait until the seasons final game to take a 29-14 decision over Ohio University and finish at 5-5 . . . The top backs with the Thundering Herd are Andy Socha and Mickey Jackson who gained 664 and 704 yards respectively in 1965 . . . Jackson also scored 96 points last year to finish as the fourth highest scorer in the nation . . . A West Virginia boy, Jim Perry, had plenty of say about BG's 20-6 1965 win over Marshall as he kicked two field goals and two extra points for eight markers . . . BG has won 11 straight from the Herd to up the series advantage to 11-1 . . . In the past five years, Marshall has been able to score only 27 points.

OHIO UNIVERSITY—The Bobcats will be improved this year but the question remains just how far Ohio University will be able to bounce back from 1965's 0-10 mark, the poorest in the school's history . . . Fullback Wash Lyons could provide part of the answer to the question . . . He gained 835 yards in 1964 but was held to only 268 yards in 1965 after suffering two broken toes in an accident . . . Including the final game of the 1964 year, Ohio has lost 11 straight . . . to snap that streak during the first three games of the 1966 season, the Bobcats must beat either Purdue, Boston College or Kent State . . . Bill Hess, the dean of the MAC's coaches, now has a 46-30-2 record in eight years at Ohio . . . A total of 23 lettermen are back from last year's team . . . The series between Bowling Green and Ohio now stands at 10-7-1 in BG's favor . . . The Bobcats scored two shutouts in 1963 and 1964 but the Falcons won 17-7 in 1965 . . . Despite the series edge, the Bobcats have outscored the Falcons by a 235-215 margin.

TEMPLE—The Owls won the first game Bowling Green and Temple played in 1953 by a 27-0 margin . . . Temple finished its 1965 season with a 5-5 record, winning five of its final six outings . . . Coach George Makris has a total of 26 lettermen back for the 1966 year . . . Makris has posted a 24-28-3 record in his first six years . . . This contest is the final game of the year for both schools . . . Quarterback Tom DeFelice is a fine passer but he may be pushed by sophomore John Waller who fired 27 TD passes as a high school senior . . . In the receiving department, halfback John Fonash caught 41 passes for 710 yards last season . . . In 1964, Temple finished in a second place tie in the Middle Atlantic Conference's university division with a 4-1 record then came in third last year with a 3-2 mark.

Sept. 24

TAMPA UNIVERSITY

Game Site—Phillips Field, Tampa, Florida
8:15 p.m. E.S.T.

TAMPA'S 1966 SCHEDULE

Sept. 17	at Tulsa	(0-0)
Sept. 24	BOWLING GREEN	(0-0)
Oct. 1	AKRON	(0-0)
Oct. 8	at North Texas State	(1-0)
Oct. 15	FURMAN	(1-0-1)
Oct. 29	at Houston	(0-0)
Nov. 5	NORTHEAST LOUISIANA	(1-0)
Nov. 12	BUFFALO	(0-0-1)
Nov. 19	EASTERN KENTUCKY	(1-1)

1965 RESULTS

TU		*Opp.*	*TU*		*Opp.*
16	McNeese	12	32	Delta State	33
13	Buffalo	13	30	Jacksonville State	11
7	Mississippi State	48	2	Maine	0
17	North Texas State	14	19	Northern Michigan	7
7	Southwest Louisiana	6			

Won 6, Lost 2, Tied 1

Enrollment: 2,000

Colors: Red, Black, Gold and White. Nickname: Spartans

Stadium: Phillips Capacity: 16,000

Location: Tampa, Florida

Athletic Director: Sam Bailey

Head Coach: Sam Bailey (Georgia '46) Lifetime Record at Tampa: 10-8-1

Assistant Coaches: Vic Prinzi, Charles Bailey

Sports Information Director: Mike Moore

Lettermen: Returning 20, Lost 13.

Returning Standouts: Mike Farley (T), Ed Nizwantowski (QB), Dan Cogan (E), Dan Sikes (C), Armando Flores (T), Ron Brown (G), Wayne Blount (HB), Pat Gispert (HB), Mike Davis (HB), Bobby Fernandez (E), Dick Nittenger (T).

THE BOWLING GREEN-TAMPA SERIES

1966—First Game

Oct. 1

DAYTON UNIVERSITY

Game Site—Perry Field, Bowling Green, O.
1:30 p.m. E.S.T.

DAYTON'S 1966 SCHEDULE

Sept. 17	RICHMOND	(3-0)
Sept. 24	at Cincinnati	(14-14-1)
Oct. 1	at Bowling Green	(2-8)
Oct. 8	LOUISVILLE	(6-8)
Oct. 15	BUFFALO	(0-0-1)
Oct. 22	NORTHERN MICHIGAN	(0-0)
Oct. 29	at Ohio University	(6-12)
Nov. 5	XAVIER	(16-26-2)
Nov. 12	at Miami	(9-19-2)
Nov. 19	TOLEDO	(9-3)

1965 RESULTS

DU		*Opp.*	*DU*		*Opp.*
0	Cincinnati	28	0	Buffalo	0
6	Kent State	14	13	Ohio University	7
0	Bowling Green	9	0	Xavier	10
0	Louisville	34	0	Miami	28
0	Quantico Marines	10	7	Toledo	21

Won 1, Lost 8, Tied 1

Enrollment: 6,800

Colors: Cardinal Red and Columbia Blue Nickname: Flyers

Stadium: Baujan Field Capacity: 12,672

Location: Dayton, Ohio

Athletic Director: Thomas Frericks

Head Coach: John McVay (Miami '53) Lifetime Record at Dayton: 1-8-1

Assistant Coaches: Joe Eaglowski, Wayne Fontes, Tom Moore, George Perles, Ed Youngs.

Sports Information Director: Joe McLaughlin

Lettermen: Returning 19, Lost 14

Returning Standouts: Mel Taylor (HB), Billy Mayo (HB), Marty Coates (FB), Tom Stangle (T), Dan Kramarczyk (T), Dennis Buchert (E), Tom Gorius (G), Jim Blubaugh (C), Gary Preisser (QB), Barry Profato (MG), Pete Richardson (HB), Theron Sumpter (HB).

Outstanding Sophomores: Mike Wilson (FB), Al Shatteen (HB), Jim Siewe (QB), Greg Pasco (E), Jack Sandman (E), Dan Andrick (T), Bernie Kress (HB).

Last Year's Game (at Dayton, Oct. 2)

Bowling Green	0	0	6	3—9
Dayton	0	0	0	0—0

BG Scoring—Touchdowns: Heider, 8-yard pass from Wallace (8:46 third). Field Goals: Wingate, 37-yard field goal (0:29 fourth).

THE BOWLING GREEN—DAYTON SERIES

1926	0-41	1954	16- 0	1959	14- 0	1963	28- 0
1947	13-20	1958	25- 0	1961	28-11	1964	35- 0
				1962	14- 7	1965	9- 0

BG has won 8, Lost 2

Oct. 8

WESTERN MICHIGAN

Game Site—Waldo Stadium, Kalamazoo, Mich.
1:30 p.m. E.S.T.

WESTERN MICHIGAN'S 1966 SCHEDULE

Sept. 17	LAMAR TECH	(0-0)
Sept. 24	CENTRAL MICHIGAN	(29-10-1)
Oct. 1	at Miami	(4-19)
Oct. 8	BOWLING GREEN	(1-10-1)
Oct. 15	at Kent State	(7-7-1)
Oct. 22	TOLEDO	(12-8)
Oct. 29	at Marshall	(6-6)
Nov. 5	OHIO UNIVERSITY	(7-15-1)
Nov. 12	at Xavier	(1-2)
Nov. 19	at West Texas State	(0-0)

1965 RESULTS

WM		*Opp.*	*WM*		*Opp.*
17	Louisville	13	3	Toledo	0
21	Central Michigan	13	17	Marshall	14
9	Miami	36	17	Ohio University	6
17	Bowling Green	21	17	Montana	14
10	Kent State	10			

Won 6, Lost 2, Tied 1

Enrollment: 16,500

Colors: Brown and Gold Nickname: Broncos

Stadium: Waldo Capacity: 17,500

Location: Kalamazoo, Mich.

Athletic Director: Mitchell J. Gary

Head Coach: William Doolittle (Ohio State '48) Lifetime record at Western: 9-8-1

Assistant Coaches: Dick Raklovits, Bill Rowekamp, Ed Ferkany, Bob Wyman, Fred Stevens, John Miller.

Sports Information Director: Robert Culp

Lettermen: Returning 24, Lost 17

Returning Standouts: Ron Seifert (QB), Jim Boreland (QB), Jim Long (HB), Marty Barski (HB), Gary Jennings (HB), Gary Crain (HB), Tom Leidich (FB), Bill Haviland (FB), Dave Mollard (E), Glenn Cherup (E), Torre Ossmo (T), Bob Rowe (T), Dick Herp (T), Pete Mitchell (G), Dan Sopha (G), Steve Mitchell (G), Ken Dersey (G), John Kouris (C), Tom Saewert (C).

Outstanding Sophomores: Pete Wysocki (E), Tom Nuveman (E), Clarence Harville (E), Gene Hamlin (T), Dennis Evans (T), Orville Schneider (G), Tim Majerle (FB), Sam Antonazzo (HB).

Last Year's Game (at Bowling Green, Oct. 9)

Bowling Green	0	21	0	0—21
Western Michigan	3	0	0	14—17

BG Scoring—Touchdowns: Souliere, 95-yard run (13:53 second), Williams, 1-yard run (7:30 second), Cranmer, 2-yard run (4:41 second). Conversions: Perry kick (13:53 second), Perry kick (7:30 second), Perry kick (4:41 second).

WM Scoring—Touchdowns: Barski, 87-yard run (3:17 fourth), Mollard, 15-yard pass from Seifert (1:31 fourth). Conversions: Palleschi run (3:17 fourth). Field Goals: Livingston, 28-yard field goal (5:44 first).

THE BOWLING GREEN—WESTERN MICHIGAN SERIES

1954	15-20	1957	14-14	1960	14-13	1963	16- 7
1955	35- 0	1958	40- 6	1961	21- 0	1964	28- 8
1956	27-13	1959	34- 0	1962	10- 6	1965	21-17

BG has won 10, lost 1, tied 1

Oct. 15

UNIVERSITY OF TOLEDO

Game Site—Glass Bowl, Toledo, O.
2:00 p.m. E.S.T.

TOLEDO'S 1966 SCHEDULE

Sept. 17	XAVIER	(1-7)
Sept. 24	at Villanova	(1-2)
Oct. 1	MARSHALL	(8-10-1)
Oct. 8	at Ohio University	(5-11)
Oct. 15	BOWLING GREEN	(10-17-3)
Oct. 22	at Western Michigan	(8-12)
Oct. 29	at Kent State	(4-8)
Nov. 5	MIAMI	(1-12)
Nov. 12	QUANTICO MARINES	(1-0)
Nov. 19	at Dayton	(2-7)

1965 RESULTS

TU		*Opp.*	*TU*		*Opp.*
9	Villanova	7	0	Western Michigan	3
9	Quantico Marines	0	7	Kent State	3
0	Marshall	14	16	Miami	20
21	Ohio University	7	7	Xavier	14
14	Bowling Green	21	21	Dayton	7

Won 5, Lost 5

Enrollment: 10,500

Colors: Midnight Blue and Gold Nickname: Rockets

Stadium: Glass Bowl Capacity: 17,500

Location: Toledo, Ohio

Athletic Director: Frank Lauterbur

Head Coach: Frank Lauterbur (Mt. Union '49) Lifetime Record at Toledo: 9-20.

Assistant Coaches: Vern Smith, Jack Murphy, Mario Russo, Jerry Thorpe, Carty Finkbeiner, Jim Flynn, Dave Hardy.

Sports Information Director: Max Gerber

Lettermen: Returning 28, Lost 8

Returning Standouts: Tom Beutler (E), Henry Burch (E), Tom Grace (G), Barry Sneed (LB), Walt Miner (C), John Schneider (QB), Jim Hauser (HB), Pete Kramer (HB), Dennis Hromika (HB), Paul Elzey (LB), Randy Riddle (HB).

Outstanding Sophomores: Roland Moss (HB), Keith Carpenter (FB), Dave Penn (QB), Dave Daniels (HB), Jack Tomasewski (E), Larry Foels (T), George McCroskey (T).

Last Year's Game (at Bowling Green, Oct. 16)

Bowling Green	14	0	0	7—21
Toledo	0	14	0	0—14

BG Scoring—Touchdowns: Luettke, 1-yard run (7:13 first), Luettke, 1-yard run (4:38 first), Luettke, 2-yard run (1:08 fourth). Conversions: Perry kick (7:13 first), Perry kick (4:38 first), Perry kick (1:08 fourth).

TU Scoring—Touchdowns: Schneider, 4-yard run (11:58 second), Berkey, 1-yard run (0:32 second). Conversions: Buchs kick (11:58 second) Buchs kick (0:32 second).

THE BOWLING GREEN—TOLEDO SERIES

1919	0- 6	1930	0- 0	1950	39-14	1958	31-16
1921	20- 7	1932	12- 6	1951	6-12	1959	51-21
1922	6- 6	1933	7-26	1952	29-19	1960	14- 3
1923	0-27	1934	0-22	1953	19-20	1961	17- 6
1924	7-12	1935	0-63	1954	7-38	1962	28-13
1928	14- 0	1948	21- 6	1955	39- 0	1963	22-20
1929	0- 0	1949	19-20	1956	34-12	1964	31-14
				1957	29- 0	1965	21-14

BG has won 17, lost 10, tied 3

Oct. 22

KENT STATE

Game Site—Perry Field, Bowling Green, O.
1:30 p.m. E.S.T.

KENT STATE'S 1966 SCHEDULE

Sept. 17	BUFFALO	(1-1)
Sept. 24	at Northern Illinois	(2-0)
Oct. 1	OHIO UNIVERSITY	(7-10-1)
Oct. 8	at Miami	(3-10)
Oct. 15	WESTERN MICHIGAN	(8-6-1)
Oct. 22	at Bowling Green	(9-18-6)
Oct. 29	TOLEDO	(8-4)
Nov. 5	at Louisville	(6-4)
Nov. 12	at Marshall	(10-4)
Nov. 19	XAVIER	(2-4-1)

1965 RESULTS

KS		*Opp.*	*KS*		*Opp.*
14	Xavier	21	6	Bowling Green	7
14	Dayton	6	3	Toledo	7
27	Ohio University	10	6	Penn State	21
24	Miami	13	33	Marshall	13
10	Western Michigan	10	7	Louisville	6

Won 5, Lost 4, Tied 1

Enrollment: 21,000

Colors: Kent Blue and Antique Gold Nickname: Golden Flashes

Stadium: Memorial Capacity: 20,000
Location: Kent, Ohio

Athletic Director: Dr. Carl Erickson

Head Coach: Leo Strang (Ashland '50) Lifetime Record at Kent: 8-9-1

Assistant Coaches: Nick Coso, Jack Robb, Hap Lillick, Tony Ware, Frank Smouse, Santo Pino.

Sports Information Director: Paul Schlemmer

Lettermen: Returning 28, Lost 16

Returning Standouts: Jon Brooks (G), Ben Witukiewicz (E), Jerry Soltis (E), Jerry Seither (E), Bill Blunt (WB), Don Fitzgerald (TB), Ron Swartz (QB), Charlie Jones (FB), Ron Domin (MG), Ernie Ames (T), Howie Tennebar (T), Don Abbott (E), Charlie Stikes (HB), Vern King (HB), Bob Covington (LB), Bill Landis (LB), Lou Harris (HB), Steve Tarle (T), Larry Fraley (T), Waldo Frlich (T).

Outstanding Sophomores: Joe Pledger (HB), Ted Chester (E), John Lesky (LB), Bill Eppright (PK), George Infante (QB), Jimmy Foxx (QB), Terry Thomas (MG), Packy Whitmire (T).

Last Year's Game (at Kent State, Oct. 23)

Bowling Green	0	7	0	0—7
Kent State	6	0	0	0—6

BG Scoring—Touchdowns: Luettke, 3-yard run (0:57 second). Conversions: Perry kick (0:57 second).

KS Scoring—Touchdowns: Gissendaner, 86-yard run (4:12 first).

THE BOWLING GREEN—KENT STATE SERIES

1920	7- 0	1937	13-13	1948	23-14	1957	13- 7
1921	0- 0	1938	3- 7	1949	27- 6	1958	7- 8
1922	6- 0	1939	34- 0	1950	6-19	1959	25- 8
1927	13- 0	1940	0-13	1951	27-27	1960	28- 0
1928	6- 6	1941	12- 6	1952	44-21	1961	21- 6
1934	0- 0	1942	0- 7	1953	7-41	1962	45- 6
1935	0-45	1946	13- 0	1954	25-28	1963	18- 3
1936	0- 6	1947	21-18	1955	6- 6	1964	41- 0
				1956	17- 0	1965	7- 6

BG has won 19, lost 9, tied 6

Oct. 29

MIAMI UNIVERSITY

Game Site—Miami Field, Oxford, O.
1:30 p.m. E.S.T.

MIAMI'S 1966 SCHEDULE

Sept. 17	at Indiana	(1-7-1)
Sept. 24	at Xavier	(13-9-3)
Oct. 1	WESTERN MICHIGAN	(19-4)
Oct. 8	KENT STATE	(10-3)
Oct. 15	at Marshall	(14-3-1)
Oct. 22	at Ohio University	(24-17-1)
Oct. 29	BOWLING GREEN	(16-5-2)
Nov. 5	at Toledo	(12-1)
Nov. 12	DAYTON	(19-9-2)
Nov. 26	at Cincinnati	(35-29-6)

1965 RESULTS

MU		*Opp.*	*MU*		*Opp.*
0	Purdue	38	34	Ohio University	0
28	Xavier	29	23	Bowling Green	7
36	Western Michigan	9	20	Toledo	16
13	Kent State	24	28	Dayton	0
28	Marshall	7	37	Cincinnati	7

Won 7, Lost 3

Enrollment: 10,500

Colors: Red and White Nickname: Redskins

Stadium: Miami Field Capacity: 14,900

Location: Oxford, Ohio

Athletic Director: Richard Shrider

Head Coach: Bo Schembechler (Miami '51) Lifetime Record at Miami: 18-9-3

Assistant Coaches: Jack Hecker, Joe Galat, Dave McClain, Jerry Stoltz, Jim Young, Jerry Hanlon.

Sports Information Director: Ron Geiser

Lettermen: Returning 21, Lost 16.

Returning Standouts: Bruce Matte (QB), Joe Kozar (FB), Al Moore (HB), Jim Shaw (HB), John Erisman (E), Dave Tsaloff (G), Ed Philpott (T), Wayne Warden (LB), Jerry Staten (T), Joe Novak (E).

Outstanding Sophomores: Bob Coode (E), Gaylord Cleaves (E), Dave Hutchins (G), Bob Babich (LB), Ron Butcher (MG), Gil Bowsher (E).

Last Year's Game (at Bowling Green, Oct. 30)

Bowling Green	0	7	0	0— 7
Miami	10	7	0	6—23

BG Scoring—Touchdowns: Souliere, 65-yard run (12:17 second). Conversions: Perry kick (12:17 second).

MU Scoring—Touchdowns: Kozar, 1-yard run (4:40 first), Shaw, 8-yard pass from Matte (0:20 second), Moore, 5-yard run (7:14 fourth). Conversions: Goodfellow kick (4:40 first), Goodfellow kick (0:20 second). Field Goals: Goodfellow, 20-yard field goal (8:30 first).

THE BOWLING GREEN—MIAMI SERIES

1941	9- 0	1946	0- 6	1954	7-46	1960	21-12
1942	7- 6	1947	19-33	1955	0- 7	1961	6- 7
1943	6-45	1950	6-54	1956	7- 7	1962	24-24
1944	7-28	1951	7-46	1957	7-13	1963	12-21
1945	0-26	1952	7-42	1958	14-28	1964	21-18
		1953	0-47	1959	33-16	1965	7-23

BG has won 5, lost 16 and tied 2

Nov. 5

MARSHALL UNIVERSITY

Game Site—Perry Field, Bowling Green, O.
1:30 p.m. E.S.T.

MARSHALL'S 1966 SCHEDULE

Sept. 17	at Morehead State	(14-4-2)
Sept. 24	EASTERN KENTUCKY	(5-3-1)
Oct. 1	at Toledo	(10-8-1)
Oct. 8	at Quantico Marines	(1-0)
Oct. 15	MIAMI	(3-14-1)
Oct. 22	LOUISVILLE	(9-8)
Oct. 29	WESTERN MICHIGAN	(6-6)
Nov. 5	at Bowling Green	(1-11)
Nov. 12	KENT STATE	(4-10)
Nov. 19	at Ohio University	(6-16-6)

1965 RESULTS

MU		*Opp.*	*MU*		*Opp.*
22	Morehead	12	7	Louisville	23
28	Eastern Kentucky	12	14	Western Michigan	17
14	Toledo	0	6	Bowling Green	20
10	Quantico Marines	9	13	Kent State	33
7	Miami	28	29	Ohio University	14

Enrollment: 7,000

Colors: Green and White Nickname: Thundering Herd

Stadium: Fairfield Capacity: 11,500

Location: Huntington, West Virginia

Athletic Director: Neal (Whitey) Wilson

Head Coach: Charles Snyder (Marshall '48) Lifetime Record at Marshall: 26-40-3

Assistant Coaches: Charles Kautz, Forest Underwood, Charles Chancey, George Belu, Larry Coyer

Sports Information Director: Charles Dinkins

Lettermen: Returning 24, Lost 12

Returning Standouts: Ken Simpson (E), Bob Hale (QB), Mickey Jackson (TB), Andy Socha (FB), Dennis Miller (G), Gene Gatrell (G), Tom Wilkinson (T), Tom McLaughlin (E), Dennis Parker (LB), Vic Ferrari (E).

Outstanding Sophomores: Charlie Jones (HB), George Hummell (HB), Charles Jerrome (HB), Gene Phillips (G), John Kinney (LB), Gale Smith (G), Harold Bennett (T), Joe Ralbusky (E), Dennis Caldwell (T), Bennie Thomas (T), Phil Peltz (HB), Jim Brandt (WB), Jim Shepard (T).

Last Year's Game (at Marshall, Nov. 6)

Bowling Green	0	7	6	7—20
Marshall	6	0	0	0— 6

BG Scoring—Touchdowns: Luettke, 1-yard run (2:17 second), Souliere, 65-yard run (10:00 fourth). Conversions: Perry kick (2:17 second), Perry kick, (10:00 fourth). Field Goals: Perry, 33-yard field goal (6:33 third), Perry, 30-yard field goal (1:53 third).

MU Scoring—Touchdowns: Jackson, 23-yard run (0:50 first).

THE BOWLING GREEN—MARSHALL SERIES

1954	19-26	1957	14- 7	1960	14- 7	1963	21-14
1955	27-26	1958	21- 7	1961	40- 0	1964	28- 0
1956	34-12	1959	51- 7	1962	48- 6	1965	20- 6

BG has won 11, lost 1

Nov. 12

OHIO UNIVERSITY

Game Site—Perry Field, Bowling Green, O.
1:30 p.m. E.S.T.

OHIO'S 1966 SCHEDULE

Sept. 17	at Purdue	(0-3)
Sept. 24	at Boston College	(0-0)
Oct. 1	at Kent State	(10-7-1)
Oct. 8	TOLEDO	(11-5)
Oct. 15	at Xavier	(9-8)
Oct. 22	MIAMI	(17-24-1)
Oct. 29	DAYTON	(12-6)
Nov. 5	at Western Michigan	(15-6-1)
Nov. 12	at Bowling Green	(7-10-1)
Nov. 19	MARSHALL	(16-6-6)

1965 RESULTS

OU		*Opp.*	*OU*		*Opp.*
0	West Texas State	7	0	Miami	34
7	Maryland	24	7	Dayton	13
10	Kent State	27	6	Western Michigan	17
7	Toledo	21	7	Bowling Green	17
19	Xavier	21	14	Marshall	29

Won 0, Lost 10

Enrollment: 15,200

Colors: Green and White Nickname: Bobcats

Stadium: Peden Capacity: 18,500

Location: Athens, Ohio

Athletic Director: Bill Rohr

Head Coach: Bill Hess (Ohio State '47) Lifetime Record at Ohio: 46-30-2

Assistant Coaches: Frank Richey, Bob Kappes, Cliff Heffelfinger, Dave Wagner, Joe Dean, Frank Ellwood.

Sports Information Director: Frank Morgan, Dave Kempton, Assistant.

Lettermen: Returning 23. Lost 11.

Returning Standouts: Bill Biggs (E), Wash Lyons (FB), Jerry Jewson (LB), Bob Beach (E), Al Bogan (HB), John Smith (C), Frank Spolrich (G), Chuck Williams (HB), Bernie Hull (T), Marc McClain (HB), Willard Parr (T).

Outstanding Sophomores: Ron Delucca (QB), Bob Houmard (FB), Phil Swindell (E), Dave Conley (HB), Frank Peters (T), Mike Christian (LB), Ken Carmon (T), Jim Gillespie (T).

Last Year's Game (at Ohio University, Nov. 13)

Bowling Green	0	0	7	10—17
Ohio University	7	0	0	0— 7

BG Scoring—Touchdowns: Jacques, 2-yard run (1:17 third), Luettke, 2-yard run (8:16 fourth). Conversions: Perry kick (1:17 third), Perry kick (8:16 fourth). Field Goals: Perry, 27-yard field goal (0:53 fourth).

OU Scoring—Touchdowns: Hill, 78-yard run (11:09 first). Conversions: Simmons kick (11:09 first).

THE BOWLING GREEN—OHIO UNIVERSITY SERIES

1945	6- 0	1952	14-33	1956	41-27	1961	7- 6
1947	2- 0	1953	14-22	1957	7- 7	1962	7- 6
1948	13- 7	1954	14-26	1958	33- 6	1963	0-16
1951	7-28	1955	13- 0	1959	13- 9	1964	0-21
				1960	7-14	1965	17- 7

BG has won 10, lost 7, tied 1

Nov. 19

TEMPLE UNIVERSITY

Game Site—Temple Stadium, Philadelphia, Pa.
1:30 p.m. E.S.T.

TEMPLE'S 1966 SCHEDULE

Sept. 24	KINGS POINT	(3-2-1)
Oct. 1	at Boston University	(12-6-1)
Oct. 8	BUCKNELL	(13-19-7)
Oct. 15	at Hofstra	(3-6)
Oct. 22	CONNECTICUT	(2-1)
Oct. 29	DELAWARE	(4-12)
Nov. 5	at Rhode Island	(2-0)
Nov. 12	at Gettysburg	(2-6-1)
Nov. 19	BOWLING GREEN	(1-0)

1965 RESULTS

TU		*Opp.*	*TU*		*Opp.*
13	George Washington	21	12	Connecticut	11
21	Kings Points	27	31	Delaware	22
7	Boston University	14	28	Rhode Island	0
14	Bucknell	40	22	Gettysburg	21
27	Lafayette	12	28	Hofstra	42

Won 5, Lost 5

Enrollment: 11,090

Colors: Cherry and White Nickname: Owls

Stadium: Temple Capacity: 20,547

Location: Philadelphia, Pa.

Athletic Director: Ernest C. Casale

Head Coach: George Makris (Wisconsin) Lifetime Record at Temple: 24-28-3

Assistant Coaches: John Rogers, Jack Jones, Gavin White, Lou Paludi, John McAneney, Tom Bazis

Sports Information Director: Al Shrier

Lettermen: Returning 26, Lost 12.

Returning Standouts: Tom DeFelice (QB), John Fonash (HB), Ed Reinoso (E), Mike Stromberg (E), Mike Derchak (FB), Dick Sforza (HB), Richard Nelson (LB), Wayne Colman (E), Bob Hildebrand (HB), Earl Cleghorn (G), Ed Pyne (QB).

Outstanding Sophomores: Ed Poostay (E), Jim Callahan (E), Jim Boscoe (T), John Waller (QB), Jim Zipay (G), Rich Menichello (HB).

Last Year's Game—No Game was played between the two schools in 1965.

THE BOWLING GREEN—TEMPLE SERIES

1953 0-27

ALL-TIME SERIES

	G	W	L	T
Adrian	1	0	1	0
Akron	1	0	1	0
Albion	1	1	0	0
Alma	3	3	0	0
Ashland	6	5	1	0
Baldwin-Wallace	21	8	10	3
Ball State	2	2	0	0
Bluffton	12	9	2	1
Bradley	4	4	0	0
Bunker Hill Navy	2	2	0	0
California Poly	1	1	0	0
California State	1	1	0	0
Canisius	1	1	0	0
Capital	11	2	4	5
Case Tech	2	2	0	0
Cedarville	2	2	0	0
Central Michigan	12	9	3	0
Dayton	10	8	2	0
Defiance	16	10	5	1
Delaware	2	2	0	0
Detroit	1	1	0	0
Drake	1	1	0	0
Eastern Kentucky	3	0	3	0
Findlay	17	10	2	5
*Fresno State	1	0	1	0
Grosse Isle Navy	1	1	0	0
Heidelberg	6	2	3	1
Hiram	7	4	1	2
Hope	1	1	0	0
Huntington	1	1	0	0
Iowa State Teachers	1	1	0	0
John Carroll	4	1	2	1
Kent State	34	19	9	6
Lockbourne AFB	1	1	0	0
Marietta	1	0	1	0
Marshall	12	11	1	0
Miami U. Navy	1	1	0	0
Miami	23	5	16	2
Michigan Normal	10	4	5	1
Morningside	1	1	0	0
Morris Harvey	2	1	1	0
Mount Union	6	3	3	0
North Texas State	1	1	0	0
Oberlin	2	1	1	0
Ohio Northern	11	3	5	3
Ohio University	18	10	7	1
Ohio Wesleyan	7	5	2	0
Otterbein	4	2	0	2
Patterson Field	1	1	0	0
Rider	2	1	0	1
Southern Illinois	6	6	0	0
St. Boneventure	2	0	2	0
Temple	1	0	1	0
Texas Western	1	1	0	0
Toledo	30	17	10	3
Wayne	10	8	1	1
Waynesburg	1	0	1	0
Western Michigan	12	10	1	1
Western Reserve	2	0	1	1
West Texas	3	1	2	0
Wichita	1	1	0	0
William and Mary	1	0	1	0
Wittenberg	7	5	2	0
Wooster	2	1	0	1
Xavier	6	5	1	0
Youngstown	4	3	1	0
TOTALS	380	221	118	42

*Bowl Game

47 YEARS OF BG FOOTBALL

Year	*W*	*L*	*T*	*Coach*
1919	0	3	0	J. Stitt
1920	1	4	0	W. Jean
1921	3	1	1	E. Kreiger
1922	4	2	1	A. Snyder
1923	3	5	0	R. McCandless
1924	3	4	0	W. Steller
1925	3	1	3	W. Steller
1926	4	3	1	W. Steller
1927	5	1	1	W. Steller
1928	5	0	2	W. Steller
1929	4	2	1	W. Steller
1930	6	0	2	W. Steller
1931	3	1	4	W. Steller
1932	3	3	1	W. Steller
1933	2	3	2	W. Steller
1934	2	3	2	W. Steller
1935	1	6	0	H. Ockerman
1936	4	2	3	H. Ockerman
1937	3	4	1	H. Ockerman
1938	3	2	3	H. Ockerman
1939	6	1	1	H. Ockerman
1940	3	4	1	H. Ockerman
1941	7	1	1	R. Whittaker
1942	6	2	1	R. Whittaker
1943	5	3	1	R. Whittaker
1944	5	3	1	R. Whittaker
1945	4	3	0	R. Whittaker
1946	5	3	0	R. Whittaker
1947	5	5	0	R. Whittaker
1948	8	0	1	R. Whittaker
1949	4	5	0	R. Whittaker
1950	3	4	2	R. Whittaker
1951	4	4	1	R. Whittaker
1952	7	2	0	R. Whittaker
1953	1	8	0	R. Whittaker
1954	2	7	0	R. Whittaker
1955	7	1	1	D. Perry
1956	8	0	1	D. Perry
1957	6	1	2	D. Perry
1958	7	2	0	D. Perry
1959	9	0	0	D. Perry
1960	8	1	0	D. Perry
1961	8	2	0	D. Perry
1962	7	1	1	D. Perry
1963	8	2	0	D. Perry
1964	9	1	0	D. Perry
1965	7	2	0	B. Gibson

ALL-TIME B.G.S.U. COACHES' RECORDS

	Games	*Won*	*Lost*	*Tied*	*Pct.*
John Stitt	3	0	3	0	.000
Walter Jean	5	1	4	0	.250
Earl C. Kreiger	5	3	1	1	.700
Allen Snyder	7	4	2	1	.642
R. B. McCandless	8	3	5	0	.375
Warren E. Steller	80	40	21	19	.619
Harry Ockerman	48	20	19	9	.511
Robert H. Whittaker	123	66	50	7	.565
*Doyt L. Perry	92	77	10	5	.864
Bob Gibson	9	7	2	0	.778
BGSU'S ALL-TIME RECORD	380	221	117	42	.637

*Bowl Game not included.

1965 ALL MID-AMERICAN CONFERENCE TEAM

OFFENSE

Player and School	*Ht.*	*Wt.*	*Class*
E—John Erisman, Miami	6-3	200	Jr.
E—Jamie Rivers, Bowling Green	6-2	220	Jr.
T—Jon Brooks, Kent State	6-1	250	Jr.
T—Tony Fire, Bowling Green	6-2	235	Sr.
G—Steve Erickson, Toledo	6-1	210	Sr.
G—Heath Wingate, Bowling Green	6-2	225	Jr.
G—Ed Musbach, Kent State	5-11	210	Sr.
C—Tom Stillwagon, Miami	5-11	205	Sr.
QB—Bruce Matte, Miami	6-2	190	Jr.
HB—Al Moore, Miami	5-10	185	So.
HB—Willie Asbury, Kent State	6-1	230	Sr.
FB—Stew Williams, Bowling Green	6-1	240	Jr.

DEFENSE

E—Fred Zimmerman, Toledo	6-3	225	Sr.
E—Gary Durchik, Miami	6-3	200	Sr.
T—Bob Rowe, Western Michigan	6-4	230	Jr.
T—Ed Philpott, Miami	6-2	235	Jr.
MG—Tom Beutler, Toledo	6-0	195	So.
LB—Jim Bright, Miami	6-0	195	Sr.
LB—Tom Good, Marshall	6-1	225	Sr.
B—Mike Weger, Bowling Green	6-2	190	Jr.
B—Pat Gucciardo, Kent State	5-9	175	Sr.
B—Joe Souliere, Bowling Green	5-10	175	Jr.
B—Marty Barski, Western Michigan	5-9	170	So.

Bowling Green's Honorable Mentions: Ends—John Jennings, Sr. Tackles—Bill Earhart, Sr. Guards—Joe Siesel, Jr., Jim Porowski, Jr., Jim Violet, Sr. Fullbacks—Tom Luettke, So.

B.G's. 1965 HONORABLE MENTION ALL MID-AMERICAN CONFERENCE PLAYERS

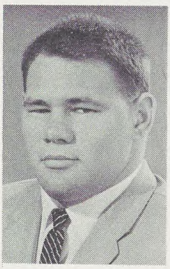

TOM LUETTKE

JIM POROWSKI

JOE SIESEL

1965 MID-AMERICAN STATISTICS

TEAM OFFENSE

	G	Plays	Yards	Game Avg.
Miami	6	423	2005	333
Kent State	6	391	1546	258
Bowling Green	6	362	1414	236
Western Michigan	6	368	1267	211
Marshall	6	374	1250	208
Toledo	6	381	1222	204
Ohio University	6	352	1157	193

TEAM DEFENSE

	G	Plays	Yards	Game Avg.
Miami	6	342	1179	197
Toledo	6	361	1186	198
Bowling Green	6	343	1257	210
Kent State	6	374	1276	213
Western Michigan	6	418	1436	239
Marshall	6	407	1637	273
Ohio University	6	500	1675	279

RUSHING

	G	Carries	Yards	Avg.
Willie Asbury, Kent	6	156	686	4.4
Al Moore, Miami	6	118	526	4.5
Stew Williams, BG	6	99	422	4.2
Andy Socha, Marshall	6	99	400	4.0
Joe Kozar, Miami	6	107	381	3.6
Mickey Jackson, Marshall	6	104	364	3.5
Steve Terlep, Western	5	68	260	3.9
Bruce Matte, Miami	6	51	255	5.0
Pete Kramer, Toledo	5	89	254	2.9
Jim Berkey, Toledo	6	81	235	2.9

PASSING

	G	Att.	Comp.	Int.	Pct.	Yds.	TD's
Ron Seifert, Western	6	88	44	5	.500	549	1
Bruce Matte, Miami	6	85	36	5	.424	593	7
Alex Sansosti, Marshall	4	62	33	7	.532	330	1
Wes Danyo, Ohio	5	71	26	7	.366	299	1
John Schneider, Toledo	6	53	24	3	.423	264	2
Ron Mollric, Kent	6	50	24	4	.480	267	3

TOTAL OFFENSE

	G	Plays	Yards
Bruce Matte, Miami	6	136	848
Willie Asbury, Kent	6	156	686
Al Moore, Miami	6	118	526
Ron Seifert, Western	6	153	508
Stew Williams, BG	6	100	453

RECEIVING

	G	No.	Yards	TD's
Billy Blunt, Kent	6	23	282	3
Dave Mollard, Western	6	21	228	1
Ken Simpson, Marshall	6	18	240	0
Henry Burch, Toledo	6	17	171	1
John Erisman, Miami	6	16	195	2
Sam Bogan, Ohio	6	10	135	1
Jerry Soltis, Kent	6	9	174	0

SCORING

	Games	Extra Pts.	TD's	FG	Total Pts.
Mickey Jackson, Marshall	6	0	9	0	54
Joe Kozar, Miami	6	2	8	0	50
Tom Luettke, BG	6	0	6	0	36
Bruce Matte, Miami	6	0	5	0	30
Willie Asbury, Kent	6	0	5	0	30
Billy Blunt, Kent	6	0	4	0	24
Al Moore, Miami	6	0	4	0	24
Dale Livingston, Western	5	3	0	7	24
Jim Perry, BG	6	12	0	3	21
Jim Goodfellow, Miami	6	14	0	2	20

PUNTING

	No.	Avg.
Joe Siesel, BG	30	38.1
John Erisman, Miami	19	37.4
Ron Mollric, Kent	25	36.9
Dale Livingston, Western	16	36.0

PUNT RETURNS

	No.	Yds
Marty Barski, Western	9	212
Joe Souliere, BG	11	210
Glenn Hill, Ohio	4	130

KICKOFF RETURNS

	No.	Yds.
Willie Loper, Toledo	13	307
Bill Blunt, Kent	10	256
Sam Bogan, Ohio	10	242

INTERCEPTIONS

	No.	Yds.
Gary Jennings, Western	4	110
Gary Rowe, Western	3	51
Joe Souliere, BG	3	33
Pat Gucciardo, Kent	3	22
Lou Harris, Kent	3	16

TEAM RUSHING OFFENSE

	G	Plays	Yds.	Avg.
Miami	6	338	1412	235
Kent State	6	304	1059	177
Bowling Green	6	302	983	166
Toledo	6	301	835	139
Marshall	6	253	751	125
Ohio	6	246	665	111
Western Michigan	6	271	609	102

TEAM PASSING OFFENSE

	G	Att	Comp	Int	Yds.	Avg.	TD's
Western Michigan	6	104	51	7	658	110	1
Miami	6	85	36	5	593	99	7
Marshall	6	110	47	10	500	83	1
Kent State	6	87	41	7	487	81	3
Ohio	6	106	41	10	492	82	1
Bowling Green	6	62	32	2	411	69	0
Toledo	6	80	36	7	397	66	2

BOWLING GREEN'S TOP MAC PERFORMANCES

SEASON

RUSHING

	G	Carries	Yds.	Avg.	Year
Vic DeOrio	6	108	556	5.1	1956
Bob Ramlow	6	94	484	5.1	1958
Stew Williams	6	99	422	4.2	1965
Jack Giroux	6	92	407	4.4	1956
Stew Williams	6	65	401	6.2	1964

PASSING

	G	Comp	Pct.	Yds.	TD	Year
Bob Colburn	6	36 of 70	.519	509	3	1958
Jim Bryan	6	29 of 42	.690	432	3	1955
Jerry Ward	6	33 of 66	.500	426	1	1964
Bob Colburn	6	35 of 64	.547	406	5	1959
Jerry Ward	6	27 of 67	.403	369	2	1963
Bill Lyons	4	29 of 59	.491	367	3	1952

RECEIVING

	G	Cgt.	Yds.	TD	Year
Jack Hecker	6	19	362	4	1955
Jim Ladd	4	17	235	2	1952
Jim Ladd	4	15	236	1	1953
Bernie Casey	6	11	138	2	1959
Jack Hecker	6	10	245	3	1954

SCORING

	G	Pts.	Year
Bernie Casey	6	52	1959
Jay Cunningham	6	48	1963
Jay Cunningham	6	36	1962
Don Lisbon	6	36	1962
Tom Luettke	6	36	1965
Harold Furcron	6	32	1958
Vic DeOrio	6	30	1955

GAME

RUSHING

	Yds.	Carries	Game	Year
Bob Ramlow	147	17	Toledo	1958
Tony Trent	146	8	Toledo	1964
Vic DeOrio	135	24	Western	1956
Carlos Jackson	134	17	Toledo	1955

PASSING

	Comp.	Yds.	TD	Game	Year
Jim Bryan	17 of 21	243	1	Marshall	1955
Bill Lyons	13 of 20	169	2	Kent State	1952
Jim Bryan	10 of 12	146	2	Western	1955
Don Nehlen	10 of 12	111	1	Miami	1957

RECEIVING

	Caught	Yds.	TD	Game	Year
Jack Hecker	10	163	1	Marshall	1955
Phil White	6	86	0	Kent State	1952
Jim Ladd	6	68	2	Kent State	1952

SCORING

	Pts.	Game	Year
Bernie Casey	18	Miami	1959
Harold Furcron	18	Ohio University	1958
Bob Gwin	18	Toledo	1952
Tom Luettke	18	Toledo	1965
Clarence Mason	18	Western	1959
Bob Ramlow	18	Western	1958

MAC FOOTBALL STANDINGS

1947	*W*	*L*	*T*	*Pct.*	*Pts.*	*Opp.*
Cincinnati	3	1	0	.750	74	63
Western Reserve	2	1	0	.667	32	14
Ohio University	2	3	0	.400	71	92
Butler	1	3	0	.250	47	66
Miami	2	0	0	1.000	59	7
Western Michigan	0	1	0	.000	20	21

1948	*W*	*L*	*T*	*Pct.*	*Pts.*	*Opp.*
Miami	4	0	0	1.000	147	48
Western Michigan	3	1	0	.750	114	38
Cincinnati	3	1	0	.750	79	76
Ohio University	2	3	0	.400	71	92
Western Reserve	1	4	0	.200	26	138
Butler	0	4	0	.000	20	56

1949	*W*	*L*	*T*	*Pct.*	*Pts.*	*Opp.*
Cincinnati	4	0	0	1.000	109	38
Miami	3	1	0	.750	112	54
Ohio University	2	2	1	.500	50	73
Western Michigan	2	3	0	.400	93	97
Western Reserve	1	3	1	.200	69	101
Butler	0	3	0	.000	12	82

1950	*W*	*L*	*T*	*Pct.*	*Pts.*	*Opp.*
Miami	4	0	0	1.000	160	34
Cincinnati	3	1	0	.750	98	40
Ohio University	2	2	0	.500	65	58
Western Reserve	1	3	0	.250	46	152
Western Michigan	1	4	0	.200	67	117

1951	*W*	*L*	*T*	*Pct.*	*Pts.*	*Opp.*
Cincinnati	3	0	0	1.000	109	38
Miami	3	1	0	.750	89	53
Kent State	2	1	0	.667	117	67
Ohio University	2	2	0	.500	41	74
Western Reserve	1	3	0	.250	54	143
Western Michigan	1	5	0	.167	72	128
Toledo	1	1	0	.500	19	20

1952	*W*	*L*	*T*	*Pct.*	*Pts.*	*Opp.*
Cincinnati	3	0	0	1.000	116	18
Miami	4	1	0	.800	153	60
Ohio University	5	2	0	.714	139	133
Bowling Green	2	2	0	.500	94	115
Kent State	2	2	0	.500	84	103
Western Michigan	1	4	0	.200	64	133
Western Reserve	1	4	0	.200	53	111
Toledo	1	4	0	.200	76	106

1953	*W*	*L*	*T*	*Pct.*	*Pts.*	*Opp.*
Ohio University	5	0	1	.917	201	54
Miami	3	0	1	.875	187	13
Kent State	3	1	0	.750	129	47
Toledo	2	3	0	.400	59	154
Western Reserve	1	2	1	.375	35	100
Western Michigan	0	4	1	.100	39	192
Bowling Green	0	4	0	.000	40	130

1954	*W*	*L*	*T*	*Pct.*	*Pts.*	*Opp.*
Miami	4	0	0	1.000	186	20
Kent State	4	1	0	.800	161	72
Ohio University	5	2	0	.714	150	131
Toledo	3	2	0	.600	111	75
Western Michigan	3	4	0	.429	110	155
Western Reserve	2	3	0	.400	33	167
Marshall	2	5	0	.286	159	193
Bowling Green	0	6	0	.000	87	184

1955	*W*	*L*	*T*	*Pct.*	*Pts.*	*Opp.*
Miami	5	0	0	1.000	153	21
Bowling Green	4	1	1	.750	120	39
Kent State	4	1	1	.750	124	59
Ohio University	3	3	0	.500	114	100
Toledo	2	4	0	.333	46	173
Marshall	1	5	0	.167	93	152
Western Michigan	0	5	0	.000	28	134

1956	*W*	*L*	*T*	*Pct.*	*Pts.*	*Opp.*
Bowling Green	5	0	1	.917	160	71
Miami	4	0	1	.900	91	42
Kent State	4	2	0	.667	136	70
Marshall	2	4	0	.333	78	109
Ohio University	2	4	0	.333	103	108
Western Michigan	1	4	0	.200	52	109
Toledo	1	5	0	.167	79	190

1957	*W*	*L*	*T*	*Pct.*	*Pts.*	*Opp.*
Miami	5	0	0	1.000	111	34
Bowling Green	3	1	2	.667	84	48
Marshall	4	2	0	.667	87	87
Toledo	3	2	0	.600	69	72
Western Michigan	1	4	1	.250	72	113
Ohio University	1	4	1	.250	70	102
Kent State	1	5	0	.167	68	105

1958	*W*	*L*	*T*	*Pct.*	*Pts.*	*Opp.*
Miami	5	0	0	1.000	137	44
Kent State	5	1	0	.833	110	54
Bowling Green	4	2	0	.667	146	71
Ohio University	2	4	0	.333	71	88
Western Michigan	2	4	0	.333	89	165
Toledo	1	4	0	.200	55	117
Marshall	1	5	0	.167	66	135

1959	*W*	*L*	*T*	*Pct.*	*Pts.*	*Opp.*
Bowling Green	6	0	0	1.000	207	61
Ohio University	4	2	0	.667	124	67
Miami	3	2	0	.600	92	54
Kent State	3	3	0	.500	82	98
Western Michigan	3	3	0	.500	92	81
Marshall	1	4	0	.200	48	183
Toledo	0	6	0	.000	69	170

1960	*W*	*L*	*T*	*Pct.*	*Pts.*	*Opp.*
Ohio University	6	0	0	1.000	151	22
Bowling Green	5	1	0	.833	98	49
Kent State	4	2	0	.600	80	94
Miami	2	3	0	.400	76	91
Western Michigan	2	4	0	.333	71	72
Marshall	1	4	0	.200	33	89
Toledo	0	6	0	.000	39	131

1961	*W*	*L*	*T*	*Pct.*	*Pts.*	*Opp.*
Bowling Green	5	1	0	.833	112	25
Western Michigan	4	1	1	.750	67	44
Miami	3	2	0	.600	89	34
Ohio University	3	2	1	.583	95	81
Toledo	2	4	0	.333	90	102
Marshall	1	4	0	.200	27	115
Kent State	1	5	0	.167	59	118

1962	*W*	*L*	*T*	*Pct.*	*Pts.*	*Opp.*
Bowling Green	5	0	1	.917	162	61
Ohio University	5	1	0	.833	137	29
Miami	3	1	1	.700	91	69
Western Michigan	3	3	0	.500	81	65
Kent State	2	4	0	.333	69	140
Toledo	1	5	0	.167	85	133
Marshall	0	5	0	.000	32	160

1963	*W*	*L*	*T*	*Pct.*	*Pts.*	*Opp.*
Ohio University	5	1	0	.833	110	41
Miami	4	1	1	.750	142	74
Bowling Green	4	2	0	.667	89	81
Marshall	3	2	1	.583	81	85
Western Michigan	2	4	0	.333	90	109
Kent State	1	5	0	.167	51	108
Toledo	1	5	0	.167	71	136

1964	*W*	*L*	*T*	*Pct.*	*Pts.*	*Opp.*
Bowling Green	5	1	0	.833	149	61
Miami	4	2	0	.667	133	59
Marshall	4	2	0	.667	51	63
Ohio University	3	2	1	.583	63	45
Western Michigan	2	4	0	.333	53	117
Kent State	1	4	1	.250	47	96
Toledo	1	5	0	.167	72	127

1965	*W*	*L*	*T*	*Pct.*	*Pts.*	*Opp.*
Bowling Green	5	1	0	.833	93	73
Miami	5	1	0	.833	154	63
Kent State	3	2	1	.583	103	60
Western Michigan	3	2	1	.583	73	87
Toledo	2	4	0	.333	58	68
Marshall	2	4	0	.333	83	112
Ohio University	0	6	0	.000	44	115

FALCON FORMATIONS

OFFENSE—Bowling Green State University is a balanced line team that runs several variations off the straight-T formation. Wingbacks, slotbacks, some double wingback and pro setups as well as the regular T will all be part of the Falcon attack in 1965.

DEFENSE—Always a successful defensive team, the 1965 Bowling Green unit will again operate out of the basic 5-4-2 Oklahoma formation. Depending on the situation, the Falcons sometimes shift into a four and six-man lines or a 6-2-2-1 setup.

BG's MID-AMERICAN SELECTIONS

(MAC Coaches Selections)

1952

Jim Ladd, E 1st
Fred Durig, FB 1st

1953

Jim Ladd, E 1st
Bill Bradshaw, QB 2nd

1954

Jack Hecker, E 1st
Tom Kisselle, E 2nd

1955

Jack Hecker, E 1st
Kenneth Russell, T 1st
Fred Koch, T 2nd
Tim Murnen, G 2nd
Jim Bryan, QB 2nd
Carlos Jackson, HB 2nd

1956

Kenneth Russell, T 1st
Tim Murnen, G 1st
Harold Peek, C 1st
Vic DeOrio, HB 1st
Jack Giroux, FB 1st
Don Nehlen, QB 2nd

1957

Tim Murnen, G 1st
Larry Baker, T 1st
Ray Reese, E 1st
Don Nehlen, QB 2nd
Vic DeOrio, HB 2nd
Bob Ramlow, HB 2nd

1958

Ray Reese, G 1st
Bob Zimpfer, T 1st
Tom Colaner, E 1st
Jerry Roberts, E 2nd
Bob Colburn, QB 2nd
Bob Ramlow, HB 2nd
Harold Furcron, HB 2nd

1959

Ron Blackledge, E 1st
Bob Zimpfer, T 1st
Bob Colburn, QB 1st
Bernie Casey, HB 1st
Chuck Ramsey, G 2nd
Russ Hepner, HB 2nd
Jerry Dianiska, FB 2nd

1960

Jerry Croft, T 1st
Jerry Colaner, G 1st
Bob Bird, T 2nd
Jim Potts, QB 2nd
Don Lisbon, HB 2nd

1961

Dick Newsome, E 1st
Jerry Croft, T 1st
Gary Sherman, G 1st
Bob Reynolds, T 2nd
Jim Potts, QB 2nd
Russ Hepner, HB 2nd
Roger Reynolds, HB 2nd
Lou Youskievicz, C 2nd

1962

Bob Reynolds, T 1st
Gary Sherman, G 1st
Ed Bettridge, C 1st
Don Lisbon, HB 1st
Asa Elsea, KS 1st
Jay Cunningham, HB 2nd

1963

Jay Cunningham, HB 1st
Tom Sims, E 2nd
Bill Violet, G 2nd
Jim Wisser, FB 2nd

1964

Jay Cunningham, HB 1st
Jerry Jones, T 1st
Tom Reicosky, HB 1st
Jamie Rivers, E 1st
Stew Williams, FB 1st
Heath Wingate, C 1st
Jim Wisser, FB 1st

1965

Tony Fire, T 1st
Jamie Rivers, E 1st
Joe Souliere, HB 1st
Mike Weger, HB 1st
Stew Williams, FB 1st
Heath Wingate, C 1st

BG's Athletic Facilities

Bowling Green State University is currently undergoing the largest expansion in its history and part of the extensive building program is providing the university with some of the best athletic facilities in Ohio.

As Bowling Green launches its 1966 home football schedule on Oct. 1, the Falcons will be playing the Dayton Flyers in the biggest and newest stadium in the Mid-American Conference.

Following a Bowling Green tradition, the Falcons' new home has been named Doyt L. Perry Field, honoring the university's athletic director.

The stadium will provide seating for 23,272 fans and will contain the latest in facilities and accommodations.

STADIUM FACILITIES

On the east side of the stadium will be dressing facilities plus training and equipment areas to handle all of Bowling Green's outdoor sports. On the east mezzanine floor, the stadium will have 30 offices and meeting rooms.

Four handball courts plus locker rooms and showers along with storage areas have been planned for the west side. Six classrooms will be situated on the west mezzanine floor. The press box, also slated for the west side, will have facilities for 70 people and will include 10 radio booths and two television areas.

If, in the future, the stadium needs to be expanded, completing the oval will add 20,900 additional seats. An upper deck on the stadium would make possible another 16,000 seats. Bowling Green's stadium, at total capacity, will seat over 60,000 people.

ICE ARENA

In addition to the stadium, construction is progressing very rapidly on the indoor ice arena that will be completed this year. The ice arena, with planned seating for 2,500 fans, will include a practice area and ice hockey rink.

Health and physical education classes will use the arena which will also be available for intramural groups, the general student body and the public when not being used by students

Bowling Green's athletic construction doesn't stop with the stadium and ice arena as the university is also currently building one of the finest outdoor tracks in the country.

The track, which will be adjacent to the southeast corner of the new stadium, will be the first of its kind in this area. The eight-lane, quarter-mile oval was surfaced last summer with a non-skid, all-weather plastic material, developed by the Minnesota Mining and Manufacturing Co. At the current time, Robert H. Whittaker track is only one of three in the world surfaced with this material.

With the addition of the stadium, ice arena and track, Bowling Green will have outstanding athletic facilities that also include a nine-hole golf course, two baseball diamonds, and 18 tennis courts. All these facilities are on the eastern part of campus, beyond Yount Road.

NEWSPAPER, RADIO AND TELEVISION OUTLETS

NEWSPAPERS

MR. DEAN ROACH
Sports Editor
Bowling Green Sentinel Tribune
Bowling Green, Ohio

MR. MOE BRUBAKER
Sports Editor
Napoleon Northwest Signal
Napoleon, Ohio

MR. CHARLES WAGNER
Sports Editor
Sandusky Register
Sandusky, Ohio

MR. BUD NANGLE
Sports Editor
Toledo Blade
Toledo, Ohio

MR. JOE KEY
Sports Editor
Fostoria Review Times
Fostoria, Ohio

MR. TOM LOOMIS
Sports Editor
Toledo Times
Toledo, Ohio

RADIO

MR. DUGAN FRY
Sports Department
Radio Station WFOB
Bowling Green, Ohio

SPORTS DIRECTOR
Radio Station WBGU
Bowling Green State University
Bowling Green, Ohio

TELEVISION

MR. ORRIS TABNER
Sports Director
WTOL-TV
604 Jackson St.
Toledo, Ohio

MR. MAC McCULLOUGH
Sports Director
WSPD-TV
136 Huron St.
Toledo, Ohio

SPORTS DIRECTOR
WBGU-TV
Bowling Green State University
Bowling Green, Ohio

1966 OPPOSITION SCHEDULES

OPPONENTS	Sept. 17	Sept. 24	Oct. 1	Oct. 8	Oct. 15	Oct. 22	Oct. 23	Nov. 5	Nov. 12	Nov. 19	Nov. 26
TAMPA	at Tulsa	BOWLING GREEN	AKRON	at North Texas State	FURMAN	Open	at Houston	NORTHEAST LOUISIANA	BUFFALO	EASTERN KENTUCKY	
DAYTON	RICHMOND	at Cincinnati	at Bowling Green	LOUISVILLE	BUFFALO	NORTHERN MICHIGAN	at Ohio University	XAVIER	at Miami	TOLEDO	
WESTERN MICHIGAN	LAMAR TECH	CENTRAL MICHIGAN	at Miami	BOWLING GREEN	at Kent State	TOLEDO	at Marshall	OHIO UNIVERSITY	at Xavier	at West Texas State	
TOLEDO	XAVIER	at Villanova	MARSHALL	at Ohio University	BOWLING GREEN	at Western Michigan	at Kent State	MIAMI	QUANTICO MARINES	at Dayton	
KENT STATE	BUFFALO	at Northern Illinois	OHIO UNIVERSITY	at Miami	WESTERN MICHIGAN	at Bowling Green	TOLEDO	at Louisville	at Marshall	XAVIER	
MIAMI	at Indiana	at Xavier	WESTERN MICHIGAN	KENT STATE	at Marshall	at Ohio University	BOWLING GREEN	at Toledo	DAYTON	Open	at Cincinnati
MARSHALL	at Morehead State	EASTERN KENTUCKY	at Toledo	at Quantico Marines	MIAMI	LOUISVILLE	WESTERN MICHIGAN	at Bowling Green	KENT STATE	at Ohio University	
OHIO UNIVERSITY	at Purdue	at Boston College	at Kent State	TOLEDO	at Xavier	MIAMI	DAYTON	at Western Michigan	at Bowling Green	MARSHALL	
TEMPLE	Open	KINGS POINT	at Boston University	BUCKNELL	at Hofstra	CONNECTICUT	DELAWARE	at Rhode Island	at Gettysburg	BOWLING GREEN	